

M-51

SURVEY FOR GARY J. SWIATEK

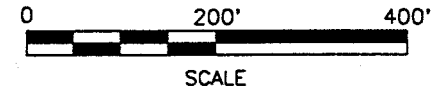
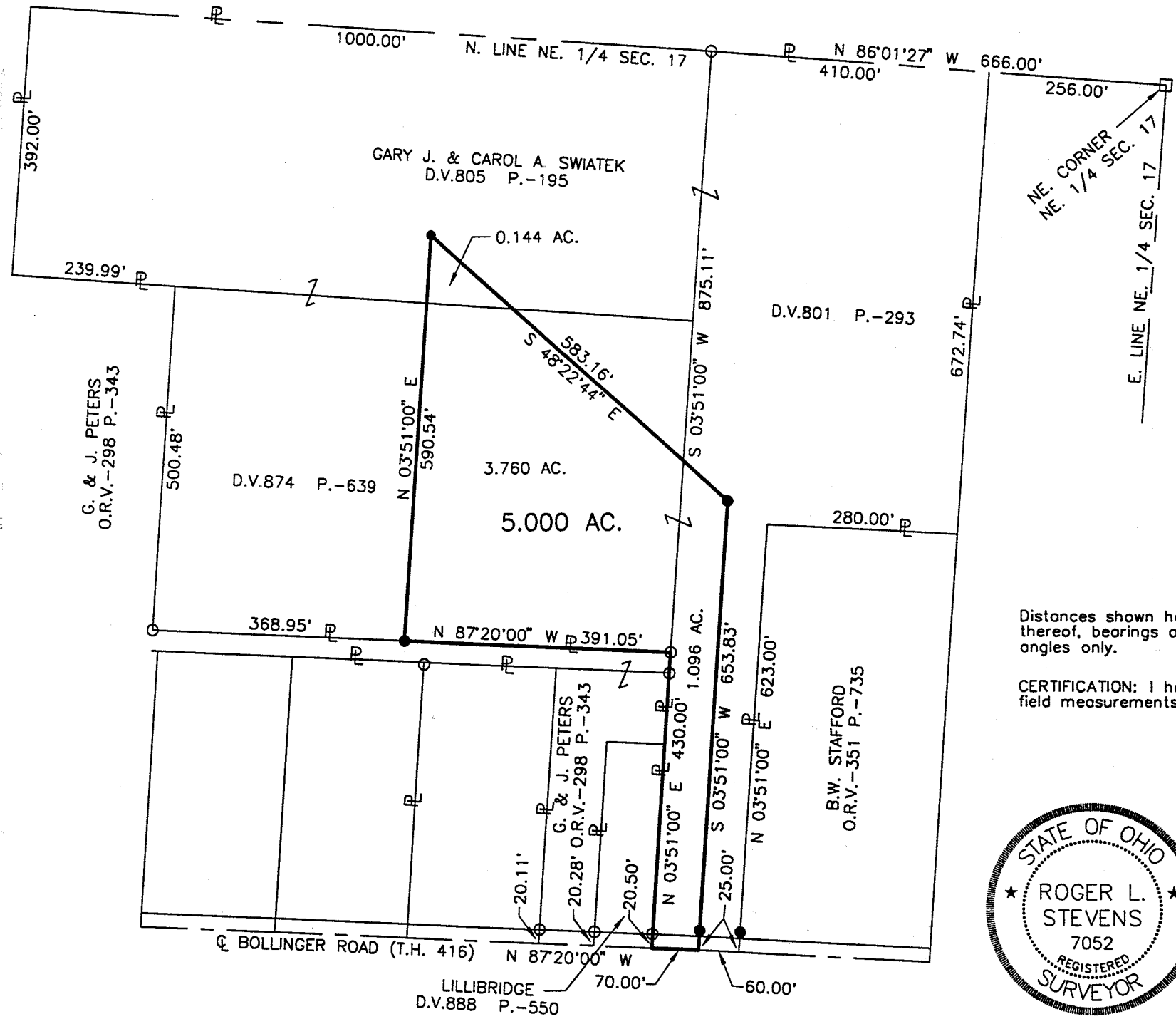

LEGEND

- IRON PIN FOUND
- WOOD POST FOUND
- IRON PIN SET, 5/8" DIA. ROD WITH PLASTIC CAP STAMPED "STEVENS 7052"

PART OF THE NE. 1/4 OF
SEC. 17, T-19, R-18,
JEFFERSON TWP.,
RICHLAND CO., OHIO.

Distances shown hereon are expressed in feet and decimal parts thereof, bearings are to an assumed meridian and are used to express angles only.

CERTIFICATION: I hereby certify that the foregoing survey was prepared from actual field measurements, in accordance with Chapter 4733-37, Ohio Administration Code.

**NEW SPLIT
TAX MAP APPROVED**
APR 3-9-00
INITIAL DATE



Roger L. Stevens
Roger L. Stevens, P.S. #7052 Date 3-6-00 SM-1841

**SHAFFER, JOHNSTON, LICHTENWALTER
& ASSOCIATES, INC.**

CONSULTING ENGINEERS - SURVEYORS
MANSFIELD OHIO WOOSTER

Roger L. Stevens

March 6, 2000

**SURVEYOR'S DESCRIPTION FOR
GARY J. SWIATEK**

5.000 Acres

Situated in the Township of Jefferson, County of Richland, State of Ohio and being part of the Northeast Quarter of Section 17, Township 19, Range 18 and being more particularly described as follows:

Commencing at a wood fence post found in the northeast corner of said Northeast Quarter;

Thence N 86° 01' 27" W, 666.00 feet along the north line of said Northeast Quarter to an iron pin found in the northwest corner of a parcel of land conveyed to Gary J. and Carol A. Swiatek by deed volume 801, page 293;

Thence S 03° 51' 00" W, 875.11 feet along the west line of said land of Gary J. and Carol A. Swiatek to an iron pin found in a northeast corner of a parcel of land conveyed to G. and J. Peters by official records volume 298, page 343, said iron pin being the true place of beginning;

Thence N 87° 20' 00" W, 391.05 feet along a north line of said land of G. and J. Peters to an iron pin set;

Thence N 03° 51' 00" E, 590.54 feet to an iron pin set;

Thence S 48° 22' 44" E, 583.16 feet to an iron pin set;

Thence S 03° 51' 00" W, 653.83 feet to a point being in the centerline of Bollinger Road (T.H. 416) and passing through an iron pin set at 628.83 feet;

Thence N 87° 20' 00" W, 70.00 feet along said centerline of Bollinger Road to a point being in the southeast corner of a parcel of land conveyed to Lillibridge by deed volume 888, page 550;

Thence N 03° 51' 00" E, 430.00 feet along the east line of said land of Lillibridge and along an east line of aforementioned land of G. and J. Peters to the true place of beginning and containing 5.000 acres, more or less, and subject to all legal highways and easements of record.

Bearings are to an assumed meridian and are used to express angles only.

According to a survey made in March 2000 by Roger L. Stevens, Ohio Registered Surveyor No. 7052.

All iron pins set are 5/8" diameter rod with plastic cap stamped "STEVENS 7052".

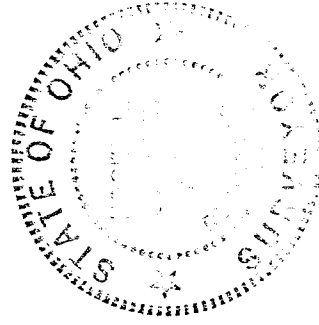

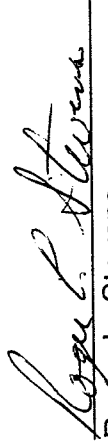
Roger L. Stevens
Registered Surveyor No. 7052
SM-18411

NEW SPLIT
TAX MAP APPROVED
MRS 3-9-00
INITIAL DATE

M-51