

PLAT OF SURVEY FOR

Estate of Verina M. Naus

SECTION - LOT # Pt. 4346, V-6, P-2
 TOWNSHIP - Mansfield CITY / VILLAGE
 RANGE - TOWNSHIP
 QUARTER - Richland COUNTY, OHIO

LEGEND:

- ▲ - P.K. NAIL FOUND
- △ - P.K. NAIL SET
- - RAILROAD SPIKE FOUND
- - RAILROAD SPIKE SET
- - FENCE POST FOUND
- - IRON PIN FOUND
- - IRON PIN SET - CAPPED
- - BLUNK 6320 "

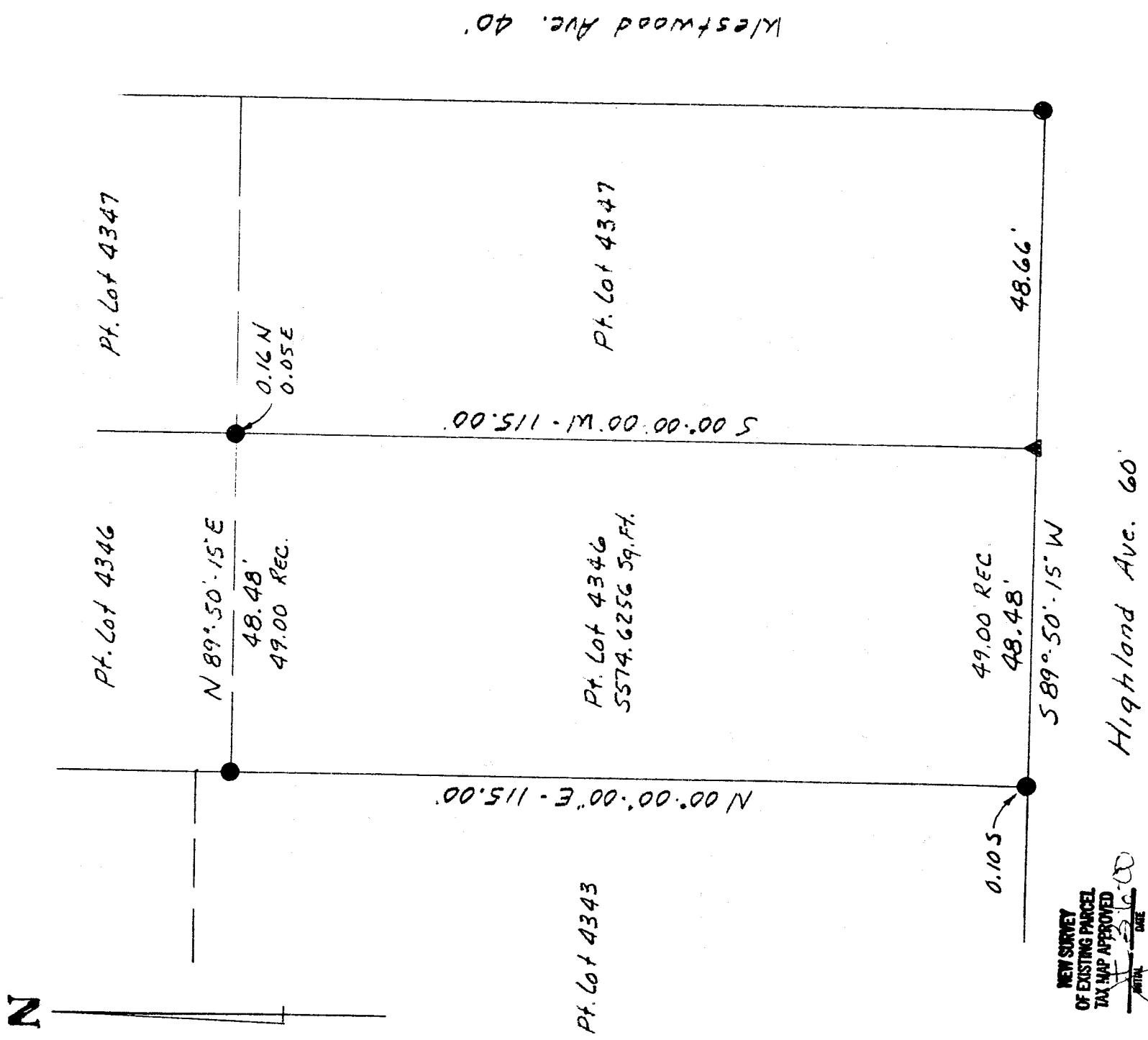

NEW SURVEY
 OF EXISTING PARCEL
 TAX MAP APPROVED
 INITIAL LGB DATE 3-6-00

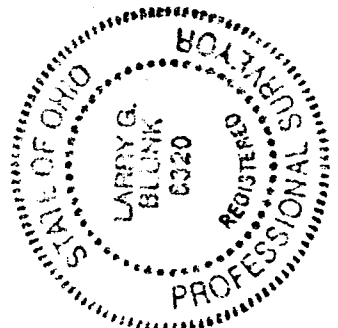
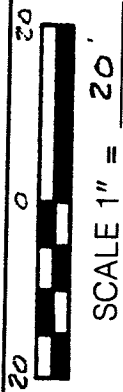

BASIS OF BEARINGS: Survey by C.A. Kery, 10-25-93

I HEREBY CERTIFY THAT THE ABOVE PLAT AND THE FIELD SURVEY IT REPRESENTS ARE TRUE TO THE BEST OF MY KNOWLEDGE

Larry G. Blunk
 LARRY G. BLUNK
 PROFESSIONAL SURVEYOR # 6320

3-6-00
 DATE

M-48

DESCRIPTION
FOR
ESTATE OF VERNA M. NAAS

Located in the City of Mansfield, County of Richland, State of Ohio and being a part of Lot Number 4346 as recorded in Volume 6, Page 2 of the Richland County Plat Records and more particularly described as follows:

Beginning at a pk nail found in the Southeast Corner of Lot Number 4346.

Thence S 89 degrees 50' 15" W along the south line of Lot Number 4346 a distance of 48.48 feet to the Southwest Corner of Lot Number 4346, referenced by an iron pin found 0.10 feet south.

Thence N 00 degrees 00' 00" E along the west line of Lot Number 4346 a distance of 115.00 feet to an iron pin found.

Thence N 89 degrees 50' 15" E a distance of 48.48 feet to a point on the east line of Lot Number 4346, referenced by an iron pin found 0.16 feet north, 0.05 feet east.

Thence S 00 degrees 00' 00" W along the east line of Lot Number 4346 a distance of 115.00 feet to the place of beginning and containing 5574.6256 square feet but subject to all legal highways also all easements of record.

Basis of Bearings: Survey by C.A. Kerg, 10-25-93.

Larry G. Blunk
Larry G. Blunk, P.S. 6320
March 6, 2000

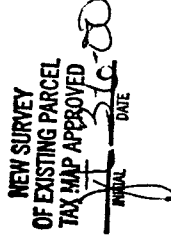
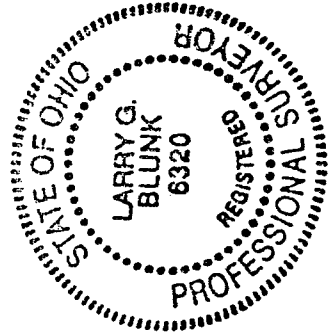

M-48