

PLAT OF PROPERTY SURVEY

JEFFREY & JENNY MORRIS
LOT 10273 AND PARTS OF LOTS 10272 & 10274,
WOODLAND SEC. "D", PLAT VOL. 12, PG. 25
CITY OF MANSFIELD, RICHLAND COUNTY, OHIO

STEWART LN. - 60'

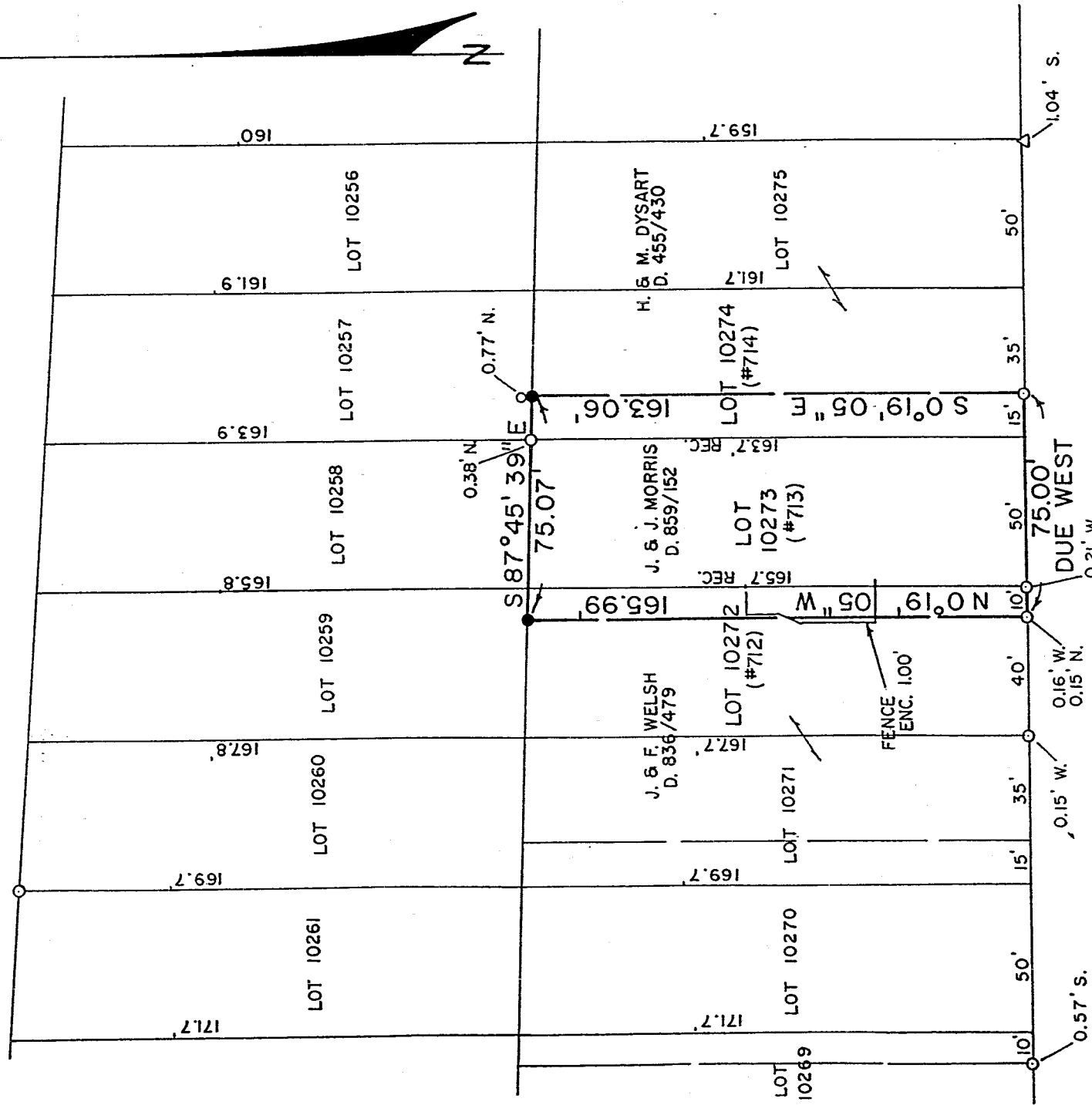

BRAE BURN - 60'

SCALE: 1" = 50'



BEARINGS ARE ASSUMED

LEGEND

- O - 1.1/2" IRON PIPE FOUND
- Δ - IRON PIN FOUND
- - 5/8" IRON PIN SET WITH STAMPED "6687,6991"

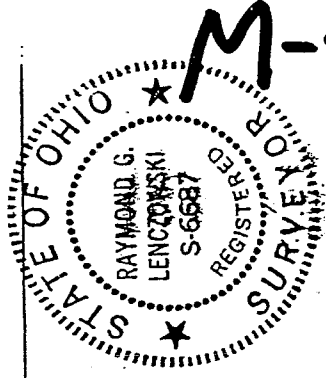

PREPARED BY
F. E. KROCKA & ASSOCIATES

Raymond G. Lenczowski
RAYMOND G. LENCZOWSKI
REGISTERED OHIO SURVEYOR NO. 6687