

SURVEY FOR  
PAUL G. WILSON

M-40

PAUL G. & JUDY A.  
WILSON  
O.R.V.-777 P.-40

CHARLES C. &  
JACQUELINE A. DEEMS  
O.R.V.-249 P.-242

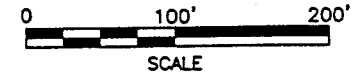
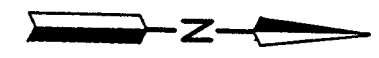

NEW SPLIT  
TAX MAP APPROVED  
INITIAL DATE  
J.S. 2-2-00

- LEGEND**
- ⊠ TEST HOLE FOR SEPTIC
  - IRON PIN FOUND
  - RAILROAD SPIKE FOUND
  - IRON PIN SET, 5/8" DIA. ROD WITH PLASTIC CAP STAMPED "STEVENS 7052"

NEW SURVEY  
OF EXISTING PARCEL  
TAX MAP APPROVED  
INITIAL DATE  
J.S. 2-2-00

JAMES R. & SANDRA D.  
DESSENBERG  
O.R.V.-421 P.-278

COLIN J. LOWERY &  
LORI E. DAHL  
O.R.V.-428 P.-788

PART OF THE SE. 1/4 OF  
SEC. 25, T-22, R-17,  
MONROE TWP., RICHLAND  
CO., OHIO.



*Roger L. Stevens*  
Roger L. Stevens, P.S. #7052 Date 2-15-00 SM-1861

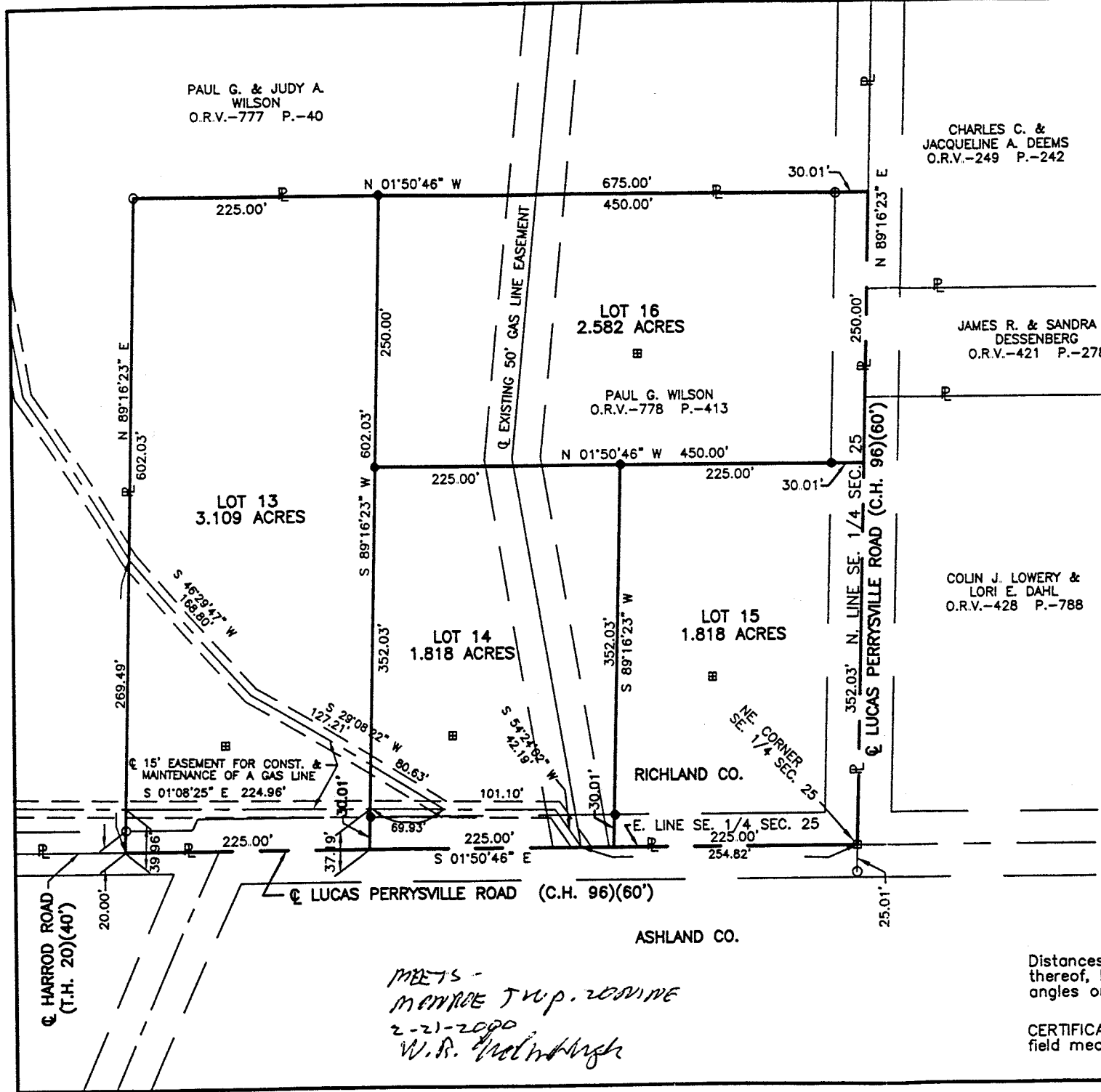

*MEETS -  
MONROE Twp. 2000  
2-21-2000  
W.R. [Signature]*

Distances shown hereon are expressed in feet and decimal parts thereof, bearings are to an assumed meridian and are used to express angles only.

CERTIFICATION: I hereby certify that the foregoing survey was prepared from actual field measurements, in accordance with Chapter 4733-37, Ohio Administration Code.

**SURVEYOR'S DESCRIPTION  
FOR  
PAUL G. WILSON**

**Lot 13**

Situated in the Township of Monroe, County of Richland, State of Ohio and being part of the Southeast Quarter of Section 25, Township 22, Range 17 and being more particularly described as follows:

Commencing at a railroad spike found in the northeast corner of said Southeast Quarter, said railroad spike also being in the centerline of Lucas Perrysville Road (C.H. 96);

Thence S 01° 50' 46" E, 450.00 feet along the east line of said Southeast Quarter also being along said centerline of Lucas Perrysville Road to a point, said point being referenced by an iron pin set S 89° 16' 23" W, 30.01 feet from said point and being the true place of beginning;

Thence continuing S 01° 50' 46" E, 225.00 feet along said east line of said Southeast Quarter also being along said centerline of Lucas Perrysville Road to a point being a northeast corner of a parcel of land conveyed to Paul G. and Judy A. Wilson by official records volume 777, page 40;

Thence S 89° 16' 23" W, 602.03 feet along a north line of said land of Paul G. and Judy A. Wilson to an iron pin found in an interior corner of said land and passing through an iron pin found at 20.00 feet;

Thence N 01° 50' 46" W, 225.00 feet along an east line of said land of Paul G. and Judy A. Wilson to a an iron pin set;

Thence N 89° 16' 23" E, 602.03 feet to the true place of beginning and containing 3.109 acres, more or less, and subject to all legal highways and easements of record.

Bearings are to an assumed meridian and are used to express angles only.

All iron pins set are 5/8" diameter rod with plastic cap stamped "STEVENS 7052".

According to a survey made in February 2000 by Roger L. Stevens, Ohio Registered Surveyor No. 7052.;

The above described 3.109 acre parcel is subject to an easement for the construction and maintenance of a gas line, said easement being described as follows:

Commencing at a railroad spike found in the northeast corner of said Southeast Quarter, said railroad spike also being in the centerline of Lucas Perrysville Road (C.H. 96);

M-40

**Lot 13 (Continued)**

Thence S 01° 50' 46" E, 254.82 feet along the east line of said Southeast Quarter also being along said centerline of Lucas Perrysville Road to a point;

Thence S 54° 24' 02" W, 42.19 feet to a point;

Thence S 01° 08' 25" E, 171.03 feet to a point being in the north line of said 3.109 acre parcel and being the true place of beginning

Thence continuing S 01° 08' 25" E, 224.96 feet to a point being the southerly terminous of said easement, said point being in the south line of said 3.109 acre parcel.

The above described 3.109 acre parcel is subject to an easement for the construction and maintenance of a gas line, said easement being described as follows:

Commencing at a railroad spike found in the northeast corner of said Southeast Quarter, said railroad spike also being in the centerline of Lucas Perrysville Road (C.H. 96);

Thence S 01° 50' 46" E, 254.82 feet along the east line of said Southeast Quarter also being along said centerline of Lucas Perrysville Road to a point;

Thence S 54° 24' 02" W, 42.19 feet to a point;

Thence S 01° 08' 25" E, 101.10 feet ;

Thence S 29° 08' 22" W, 80.63 feet to a point being in the north line of said 3.109 acre parcel, said point being the true place of beginning;

Thence continuing S 29° 08' 22" W, 127.21 feet to a point;

Thence S 46° 29' 47" W, 168.80 feet to a point being the southerly terminous of said easement, said point being in the south line of said 3.109 acre parcel.

NEW SPLIT  
TAX MAP APPROVED  
INITIAL DATE  
3/2/00

M-40

**Lot 14**

Situated in the Township of Monroe, County of Richland, State of Ohio and being part of the Southeast Quarter of Section 25, Township 22, Range 17 and being more particularly described as follows:

Commencing at a railroad spike found in the northeast corner of said Southeast Quarter, said railroad spike also being in the centerline of Lucas Perrysville Road (C.H. 96);

Thence S 01° 50' 46" E, 225.00 feet along the east line of said Southeast Quarter also being along said centerline of Lucas Perrysville Road to a point, said point being referenced by an iron pin set S 89° 16' 23" W, 30.01 feet from said point and being the true place of beginning;

Thence continuing S 01° 50' 46" E, 225.00 feet along said east line of said Southeast Quarter also being along said centerline of Lucas Perrysville Road to a point;

Thence S 89° 16' 23" W, 352.03 feet to an iron pin set and passing through an iron pin set at 30.01 feet;

Thence N 01° 50' 46" W, 225.00 feet to an iron pin set;

Thence N 89° 16' 23" E, 352.03 feet to the true place of beginning and containing 1.818 acres, more or less, and subject to all legal highways and easements of record.

Bearings are to an assumed meridian and are used to express angles only.

All iron pins set are 5/8" diameter rod with plastic cap stamped "STEVENS 7052".

According to a survey made in February 2000 by Roger L. Stevens, Ohio Registered Surveyor No. 7052.;

The above described 1.818 acre parcel is subject to an easement for the construction and maintenance of a gas line, said easement being described as follows:

Commencing at a railroad spike found in the northeast corner of said Southeast Quarter, said railroad spike also being in the centerline of Lucas Perrysville Road (C.H. 96);

Thence S 01° 50' 46" E, 254.82 feet along the east line of said Southeast Quarter also being along said centerline of Lucas Perrysville Road to a point, said point being the true place of beginning;

Thence S 54° 24' 02" W, 42.19 feet to a point;

M-40

**Lot 14 (Continued)**

Thence S 01° 08' 25" E, 171.03 feet to a point being the southerly terminous of said easement, said point being in the south line of said 3.109 acre parcel.

The above described 3.109 acre parcel is subject to an easement for the construction and maintenance of a gas line, said easement being described as follows:

Commencing at a railroad spike set in the northeast corner of said Southeast Quarter, said railroad spike also being in the centerline of Lucas Perrysville Road (C.H. 96);

Thence S 01° 50' 46" E, 254.82 feet along the east line of said Southeast Quarter also being along said centerline of Lucas Perrysville Road to a point;

Thence S 54° 24' 02" W, 42.19 feet to a point;

Thence S 01° 08' 25" E, 101.10 feet to a point, said point being the true place of beginning;

Thence continuing S 01° 08' 25" E, 69.93 feet to a point being the southerly terminous of said easement, said point being in the south line of said 1.818 acre parcel.

**NEW SPLIT**  
**TAX MAP APPROVED**  
INITIAL MA DATE 3/2/00  

M-40

**Lot 15**

Situated in the Township of Monroe, County of Richland, State of Ohio and being part of the Southeast Quarter of Section 25, Township 22, Range 17 and being more particularly described as follows:

Beginning at a railroad spike found in the northeast corner of said Southeast Quarter, said railroad spike also being in the centerline of Lucas Perrysville Road (C.H. 96);

Thence S 01° 50' 46" E, 225.00 feet along the east line of said Southeast Quarter also being along said centerline of Lucas Perrysville Road to a point;

Thence S 89° 16' 23" W, 352.03 feet to an iron pin set and passing through an iron pin set at 30.01 feet;

Thence N 01° 50' 46" W, 225.00 feet to a point being in said north line of said Southeast Quarter also being in said centerline of Lucas Perrysville Road and passing through an iron pin set at 194.99 feet;

Thence N 89° 16' 23" E, 352.03 feet along said north line of said Southeast Quarter also being along said centerline of Lucas Perrysville Road to the place of beginning and containing 1.818 acres, more or less, and subject to all legal highways and easements of record.

Bearings are to an assumed meridian and are used to express angles only.

All iron pins set are 5/8" diameter rod with plastic cap stamped "STEVENS 7052".

According to a survey made in February 2000 by Roger L. Stevens, Ohio Registered Surveyor No. 7052.;

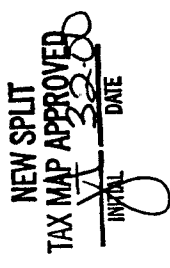

M-40

**Lot 16**

Situated in the Township of Monroe, County of Richland, State of Ohio and being part of the Southeast Quarter of Section 25, Township 22, Range 17 and being more particularly described as follows:

Commencing at a railroad spike found in the northeast corner of said Southeast Quarter, said railroad spike also being in the centerline of Lucas Perrysville Road (C.H. 96);

Thence S 89° 16' 23" W, 352.03 feet along the north line of said Southeast Quarter and along said centerline of Lucas Perrysville Road to a point being a northeast corner of a parcel of land conveyed to Paul G. and Judy A. Wilson by official records volume 777, page 40 and the true place of beginning;

Thence S 01° 50' 46" E, 450.00 feet along an east line of said land of Paul G. and Judy A. Wilson to an iron pin set and passing through an iron pin set at 30.01 feet;

Thence S 89° 16' 23" W, 250.00 feet to an iron pin set;

Thence N 01° 50' 46" W, 450.00 feet to a point being in said north line of said Southeast Quarter also being in said centerline of Lucas Perrysville Road and passing through an iron pin set at 419.99 feet;

Thence N 89° 16' 23" E, 250.00 feet along said north line of said Southeast Quarter also being along said centerline of Lucas Perrysville Road to the true place of beginning and containing 2.582 acres, more or less, and subject to all legal highways and easements of record.

Bearings are to an assumed meridian and are used to express angles only.

All iron pins set are 5/8" diameter rod with plastic cap stamped "STEVENS 7052".

According to a survey made in February 2000 by Roger L. Stevens, Ohio Registered Surveyor No. 7052.;

NEW SURVEY  
OF EXISTING PARCEL  
RICHLAND COUNTY,  
TAX MAP OFFICE

MLB 2-27-04  
INITIAL DATE

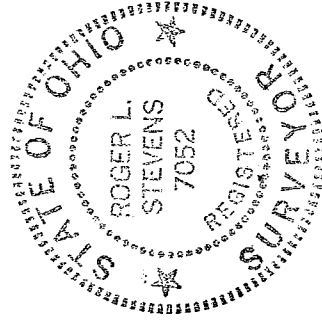

*Roger L. Stevens*

Roger L. Stevens  
Registered Surveyor No. 7052  
SM-1861A