

PLAT OF SURVEY FOR FREEWILL BAPTIST CHURCH

LEGEND:

- ▲ - P.K. NAIL FOUND
- △ - P.K. NAIL SET
- - RAILROAD SPIKE FOUND
- - RAILROAD SPIKE SET
- - FENCE POST FOUND
- - IRON PIN FOUND
- - IRON PIN SET - CAPPED
- BLUNK 6320 "

SECTION _____ LOT # PT. 18210 PT. 18211 LOT 18212 18213
 TOWNSHIP _____ MANFIELD CITY / VILLAGE
 RANGE _____ MADISON TOWNSHIP
 QUARTER _____ TRILLAND COUNTY, OHIO

DEAN RD. 50' R/W

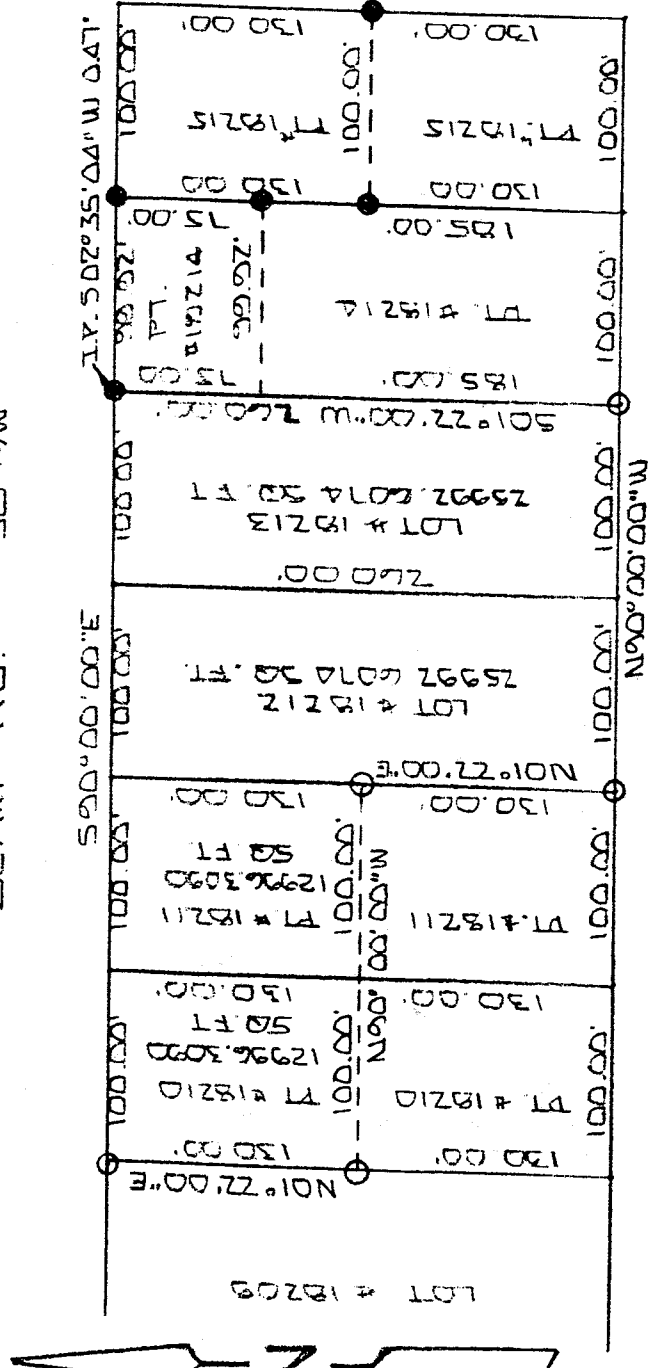

WARREN RD 50' R/W

NEW SURVEY
 OF EXISTING PARCEL
 TAX MAP APPROVED
 MAR 2 2010

100 SCALE 1" = 100 100

BASIS OF BEARINGS: SURVEY BY L.A. KERGA 7-8-98

I HEREBY CERTIFY THAT THE ABOVE PLAT AND THE FIELD SURVEY IT REPRESENTS ARE TRUE TO THE BEST OF MY KNOWLEDGE

Larry G. Blunk
 LARRY G. BLUNK

PROFESSIONAL S

OR # 6320

FEB 27 2000

DATE

M-37



DESCRIPTION
FOR
FREEWILL BAPTIST CHURCH

Located in the City of Mansfield, Township of Madison, County of Richland, State of Ohio and being all of Lot Numbers 18212 and 18213 and a part of Lot Numbers 18210 and 18211 as recorded in Volume 16, Page 18 of the Richland County Plat Records and more particularly described as follows:

Beginning at the Northeast Corner of Lot Number 18213, referenced by an iron pin found S 02 degrees 35' 04" W - 0.47 feet.

Thence S 01 degrees 22' 00" W along the east line of Lot Number 18213 a distance of 260.00 feet to an iron pin set in the Southeast Corner of Lot Number 18213.

Thence N 90 degrees 00' 00" W along the south line of Lot Numbers 18213 and 18212 a distance of 200.00 feet to an iron pin set in the Southwest Corner of Lot Number 18212.

Thence N 01 degrees 22' 00" E along the west line of Lot Number 18212 a distance of 130.00 feet to an iron pin set.

Thence N 90 degrees 00' 00" W a distance of 200.00 feet to an iron pin set on the west line of Lot Number 18210.

Thence N 01 degrees 22' 00" E along the west line of Lot Number 18210 a distance of 130.00 feet to an iron pin set in the Northwest Corner of Lot Number 18210.

Thence S 90 degrees 00' 00" E along the north line of Lot Numbers 18210, 18211, 18212 and 18213 a distance of 400.00 feet to the place of beginning and containing 77977.8328 square feet in all of which 12996.3090 square feet are in a part of Lot Numbers 18210 and 18211 and 25992.6074 square feet are in Lot Numbers 18212 and 18213 but subject to all legal highways also all easements of record.

Basis of Bearings: Survey by C.A. Kerg, 7-09-91.

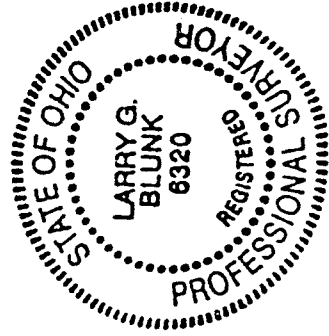

Larry G. Blunk
Larry G. Blunk, P.S. 6320
February 27, 2000

M-37

