

PLAT OF SURVEY FOR C. E. L. Clark

SECTION 5 LOT # _____
 TOWNSHIP 20 CITY / VILLAGE _____
 RANGE 19 Troy TOWNSHIP _____
 QUARTER N.W. Richland COUNTY, OHIO _____

LEGEND:

- ▲ -- P.K. NAIL FOUND
- △ -- P.K. NAIL SET
- -- RAILROAD SPIKE FOUND
- -- RAILROAD SPIKE SET
- -- FENCE POST FOUND
- -- IRON PIN FOUND
- -- IRON PIN SET - CAPPED
- BLUNK 6320 "

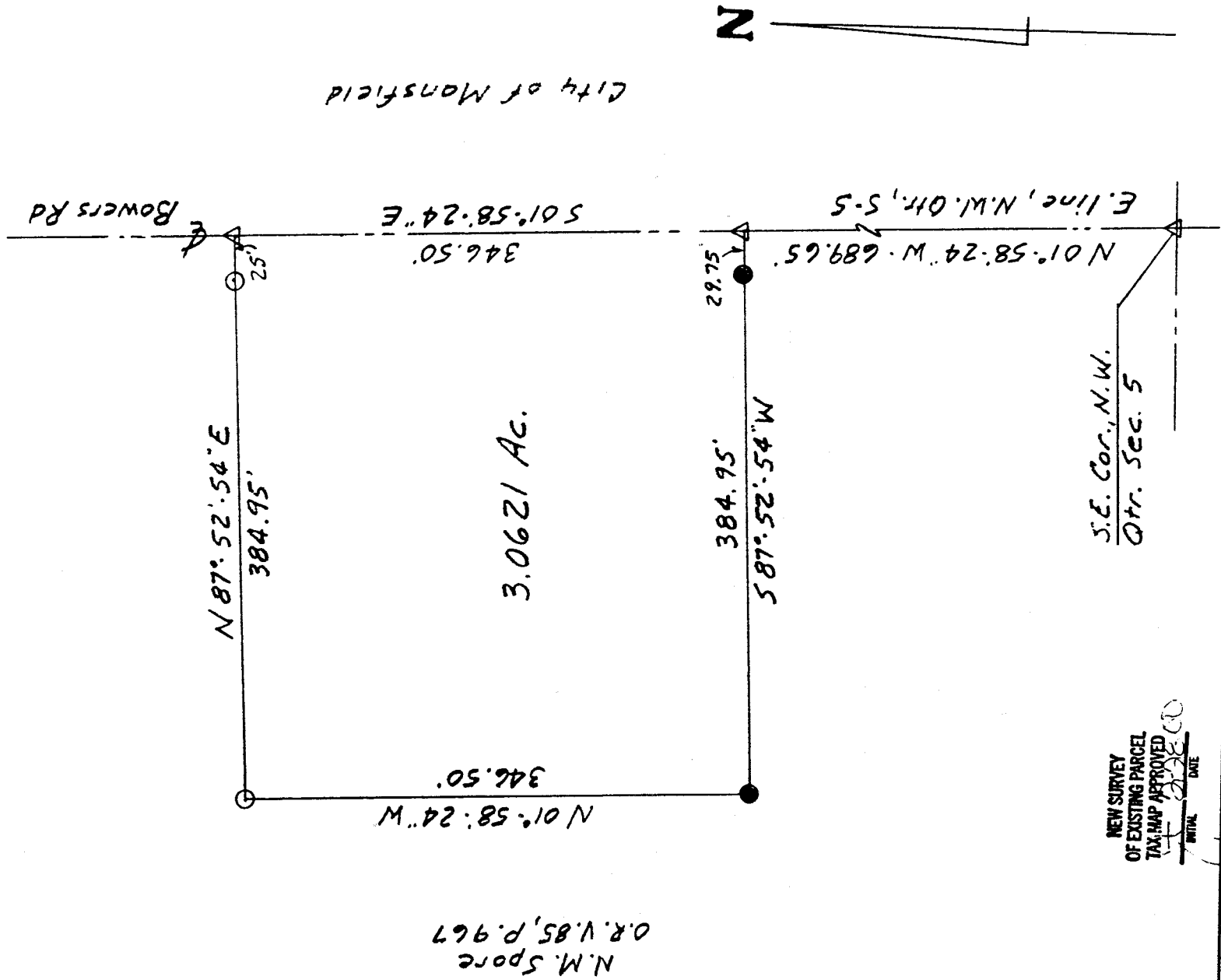

NEW SURVEY
 OF EXISTING PARCEL
 TAX MAP APPROVED
 INITIAL LS DATE 2-23-08

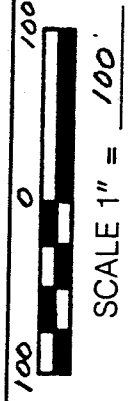

BASIS OF BEARINGS: Survey by S.H. Riedel, 4-21-97

I HEREBY CERTIFY THAT THE ABOVE PLAT AND THE FIELD SURVEY IT REPRESENTS ARE TRUE TO THE BEST OF MY KNOWLEDGE

Larry G. Blunk
 LARRY G. BLUNK
 PROFESSIONAL SURVEYOR # 6320

DATE 2-23-08

M-32

DESCRIPTION
FOR

C. AND L. CLARK

Located in the Township of Troy, County of Richland, State of Ohio and being a part of the Northwest Quarter of Section 5, Township 20, Range 19 and more particularly described as follows:

Beginning at a pk nail set in the Southeast Corner of the Northwest Quarter of Section 5.

Thence N 01 degrees 58' 24" W along the east line of the Northwest Quarter of Section 5, said line also being the centerline of Bowers Rd. T.H. 43, a distance of 689.65 feet to a pk nail set and the True Place of Beginning.

Thence S 87 degrees 52' 54" W passing thru an iron pin found at 29.75 feet a total distance of 384.95 feet to an iron pin found.

Thence N 01 degrees 58' 24" W a distance of 346.50 feet to an iron pin set.

Thence N 87 degrees 52' 54" E passing thru an iron pin set at 359.95 feet a total distance of 384.95 feet to a pk nail set on the east line of the Northwest Quarter of Section 5.

Thence S 01 degrees 58' 24" E along the east line of the Northwest Quarter of Section 5, said line also being the centerline of Bowers Rd. T.H. 43, a distance of 346.50 feet to the True Place of Beginning and containing 3.0621 acres more or less but subject to all legal highways also all easements of record.

Basis of Bearings: Survey by S.H. Riedel, 4-21-97.

Larry G. Blunk
Larry G. Blunk, P.S. 6320
February 23, 2000

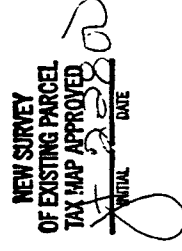
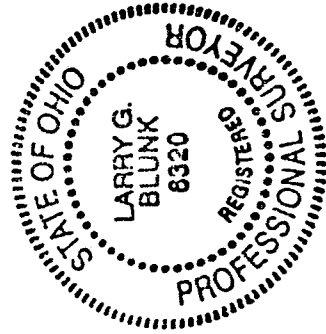

M-33