

PLAT OF SURVEY FOR Terry Tockett

SECTION _____ LOT # Pt. 1516, V-2-3, P. 16
 TOWNSHIP _____ Mansfield CITY / VILLAGE _____
 RANGE _____ TOWNSHIP _____
 QUARTER _____ Richland COUNTY, OHIO _____

LEGEND:

- ▲ -- P.K. NAIL FOUND
- △ -- P.K. NAIL SET
- -- RAILROAD SPIKE FOUND
- -- RAILROAD SPIKE SET
- -- FENCE POST FOUND
- -- IRON PIN FOUND
- -- IRON PIN SET - CAPPED
- BLUNK 6320 "

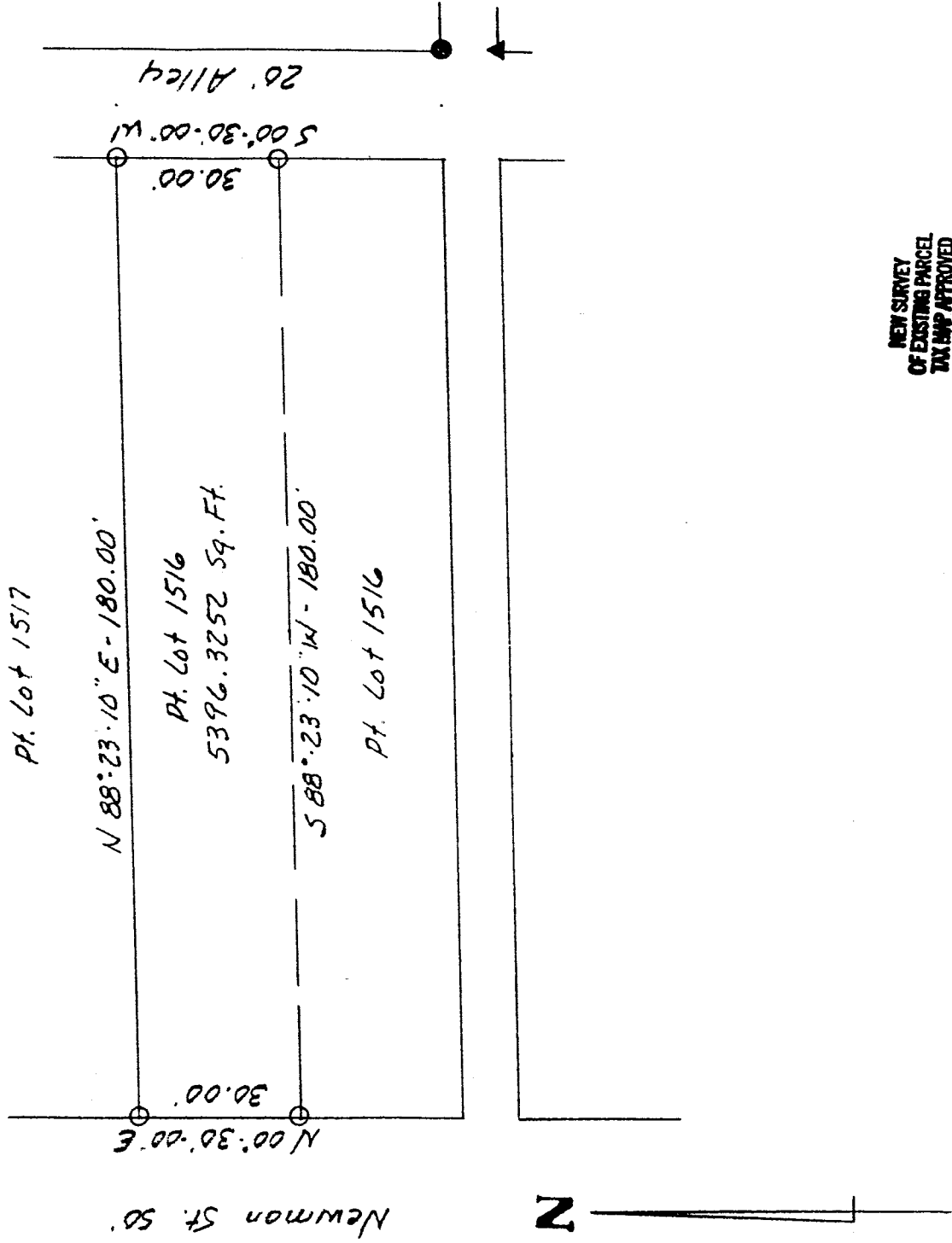

NEW SURVEY
 OF EXISTING PARCEL
 TAX MAP APPROVED
 8/6/98



SCALE 1" = 30'

BASIS OF BEARINGS: Survey by A. Kelsner, 8/6/98

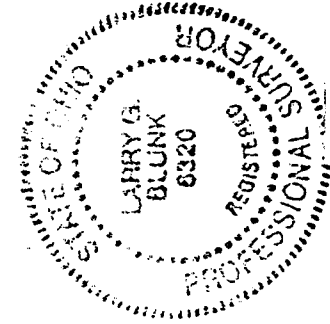

I HEREBY CERTIFY THAT THE ABOVE PLAT AND THE
 FIELD SURVEY IT REPRESENTS ARE TRUE TO THE
 BEST OF MY KNOWLEDGE

Larry G. Blunk
 LARRY G. BLUNK
 PROFESSIONAL SURVEYOR # 6320

2-28-00
 DATE

M-32

DESCRIPTION
FOR
TERRY TACKETT

Located in the City of Mansfield, County of Richland, State of Ohio and being a part of Lot Number 1516 as recorded in Volume 2-3, Page 16 of the Richland County Plat Records and more particularly described as follows:

Beginning at an iron pin set in the Northwest Corner of Lot Number 1516.

Thence N 88 degrees 23' 10" E along the north line of Lot Number 1516 a distance of 180.00 feet to an iron pin set in the Northeast Corner of Lot Number 1516.

Thence S 00 degrees 30' 00" W along the east line of Lot Number 1516 a distance of 30.00 feet to an iron pin set.

Thence S 88 degrees 23' 10" W a distance of 180.00 feet to an iron pin set on the west line of Lot Number 1516.

Thence N 00 degrees 30' 00" E along the west line of Lot Number 1516 a distance of 30.00 feet to the place of beginning and containing 5396.3252 square feet but subject to all legal highways also all easements of record.

Basis of Bearings: Survey by A. Kelsner, 8-06-98.

Larry G. Blunk
Larry G. Blunk, P.S. 6320
February 28, 2000

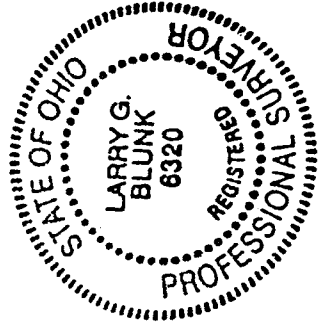

M-32