

M-21

CURVE "A" DATA  
L=80.35'  
R=514.00'  
Δ=08°57'25"  
C LEN=80.27'  
BRG=N 71°51'50" E

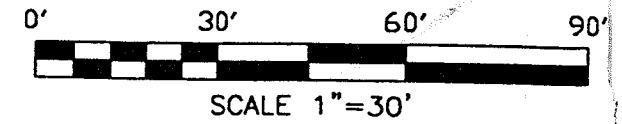

NORTH

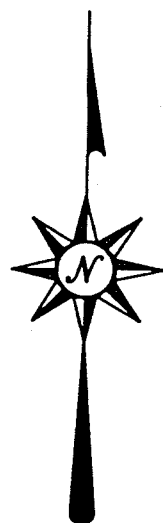

BEARINGS ARE BASED ON AN ASSUMED MERIDIAN AND ARE INTENDED TO BE USED FOR ANGULAR DETERMINATION ONLY.

DAVIS ROAD 60' R/W  
CURVE "A"

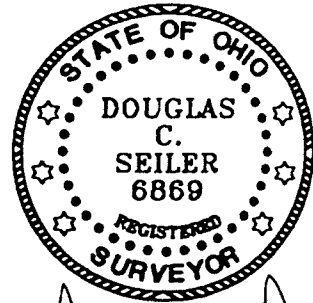
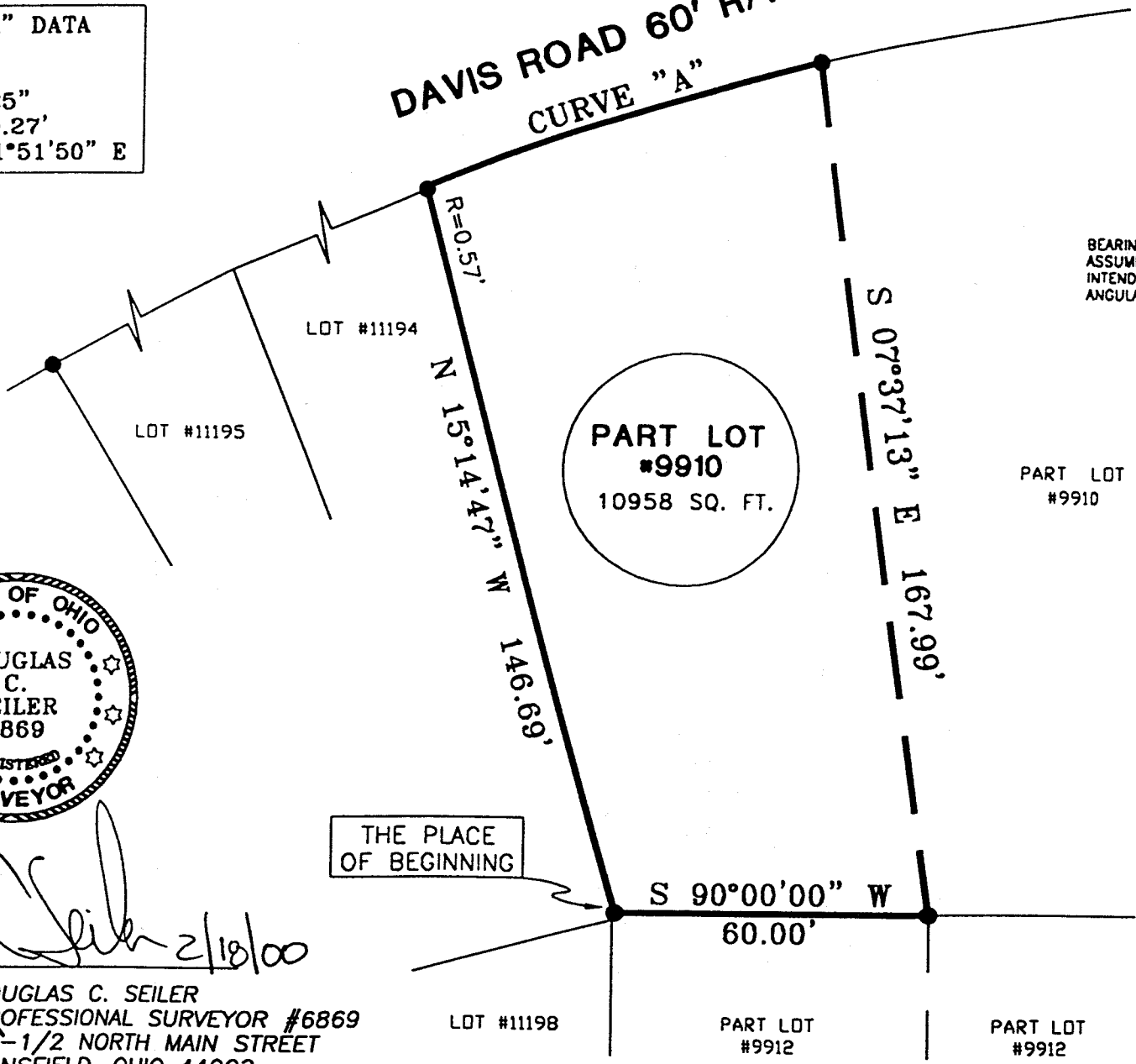

*Douglas C. Seiler* 2/18/00  
SURVEYED BY: DOUGLAS C. SEILER  
PROFESSIONAL SURVEYOR #6869  
52-1/2 NORTH MAIN STREET  
MANSFIELD, OHIO 44902  
PHONE (419) 525-3644  
FAX (419) 525-3696

THE PLACE OF BEGINNING

PART LOT #9910

PART LOT #9910  
10958 SQ. FT.

NEW SURVEY OF EXISTING PARCEL TAX MAP APPROVED  
DATE: 2/20/00

● IRON PIN FOUND  
PLAT REF: VOL. 11 PG. 8

SURVEY PLAT FOR PROPERTY TRANSFER  
TONYA BURKE  
PART OF LOT #9910  
CITY OF MANSFIELD  
RICHLAND COUNTY, OHIO  
DATE: FEBRUARY 18, 2000 SCALE: 1"=30'  
C\SC14\WORK\417DAVIS\MEP

# Douglas C. Seiler

## Professional Land Surveyor

52½ North Main • Mansfield, Ohio 44902  
(419) 525-3644 • FAX (419) 525-3696

### SURVEY DESCRIPTION

PART OF LOT #9910  
CITY OF MANSFIELD, OHIO

Situated in the City of Mansfield, County of Richland, State of Ohio and being a part of Lot #9910 of the consecutively numbered lots in said city (plat reference: Volume 11, page 8), more particularly described as follows:

Beginning for the same at an iron pin found and accepted as marking the southwest corner of said lot; Thence, North 15 degrees 14 minutes 47 seconds West with the west line of said lot, passing through an iron pin found at 146.12 feet, a total distance of 146.69 feet to the northwest corner of said lot;

Thence, northeasterly with the north line of said lot, along a curve concave to the south with a central angle of 08 degrees 57 minutes 25 seconds, a radius of 514.00 feet, a chord distance of 80.27 feet with a chord bearing of North 71 degrees 51 minutes 50 seconds East to an iron pin found;

Thence, South 07 degrees 37 minutes 13 seconds East a distance of 167.99 feet to an iron pin found on the south line of said lot;

Thence, South 90 degrees 00 minutes 00 seconds West with said south line, a distance of 60.00 feet to the place of beginning, containing 10958 square feet, according to survey by Douglas C. Seiler, Professional Surveyor #6869 on February 17, 2000.

Bearings are based on an assumed meridian and are intended to be used for angular determination only.

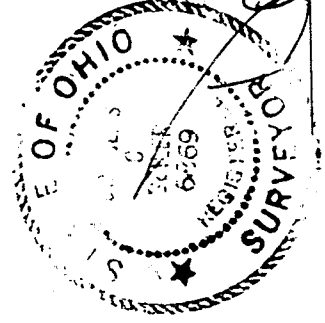

NEW SURVEY  
OF EXISTING PARCEL  
TAX MAP APPROVED

*[Signature]*  
UNIT

Douglas C. Seiler  
Professional Surveyor #6869

M-21