

DESCRIPTION
FOR
MARGARET GUZMAN

Located in the Village of Ontario, Township of Springfield, County of Richland, State of Ohio and being a part of the Northwest Quarter of Section 16, Township 21, Range 19 and more particularly described as follows:

Beginning at an iron pin found in the Southwest Corner of the Northwest Quarter of Section 16.

Thence S 85 degrees 55' 56" E along the south line of the Northwest Quarter of Section 16 a distance of 400.00 feet to an iron pin found.

Thence N 01 degrees 42' 07" E a distance of 802.41 feet to an iron pin found and the True Place of Beginning.

Thence N 01 degrees 52' 04" E passing thru an iron pin set at 220.09 feet a total distance of 270.09 feet to a pk nail set in the centerline of St. Rt. 30N.

Thence S 85 degrees 30' 30" E along the centerline of St. Rt. 30N a distance of 100.00 feet to a pk nail set.

Thence S 01 degrees 55' 56" W passing thru an iron pin set at 52.00 feet a total distance of 274.60 feet to an iron pin set.

Thence N 82 degrees 55' 06" W a distance of 100.00 feet to the True Place of Beginning and containing 0.6236 acres more or less but subject to all legal highways also all easements of record.

Basis of Bearings: Survey by S.H. Riedel, 11-10-86

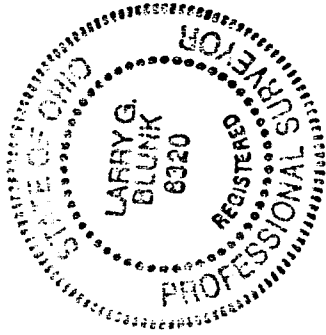

Larry G. Blunk
Larry G. Blunk, P.S. 6320
February 16, 2000

VILLAGE OF ONTARIO

APPROVED

DATE

NEW SPLIT

TAX MAP APPROVED

INITIAL

DATE

DATE 2-22-00

ZONING INSPECTOR

M-16

DESCRIPTION
FOR
MARGARET GUZMAN

Located in the Village of Ontario, Township of Springfield, County of Richland, State of Ohio and being a part of the Northwest Quarter of Section 16, Township 21, Range 19 and more particularly described as follows:

- Beginning at an iron pin found in the Southwest Corner of the Northwest Quarter of Section 16.
- Thence S 85 degrees 55' 56" E along the south line of the Northwest Quarter of Section 16 a distance of 400.00 feet to an iron pin found.
- Thence N 01 degrees 42' 07" E a distance of 802.41 feet to an iron pin found.
- Thence S 82 degrees 55' 06" E a distance of 100.00 feet to an iron pin set and the True Place of Beginning.
- Thence N 01 degrees 55' 56" E passing thru an iron pin set at 222.60 feet a total distance of 274.60 feet to a pk nail set in the centerline of St. Rt. 30N.
- Thence S 85 degrees 30' 30" E along the centerline of St. Rt. 30N a distance of 100.00 feet to a pk nail set.
- Thence S 01 degrees 37' 00" W passing thru an iron pin found at 50.06 feet a total distance of 279.28 feet to an iron pin found.
- Thence N 82 degrees 55' 06" W a distance of 101.85 feet to the True Place of Beginning and containing 0.6399 acres more or less but subject to all legal highways also all easements of record.

Basis of Bearings: Survey by S.H. Riedel, 11-10-86

Larry G. Blunk
Larry G. Blunk, P.S. 6320
February 16, 2000

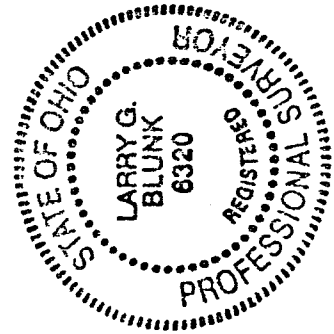

NEW SURVEY
OF EXISTING PARCEL
TAX MAP APPROVED
1/22/00
LARRY G. BLUNK

VILLAGE OF ONTARIO
APPROVED

DATE

2-22-00

ZONING INSPECTOR

M-16

PLAT OF SURVEY FOR Margaret Guzman

SECTION 16 LOT # _____
 TOWNSHIP 21 Ontario CITY / VILLAGE
 RANGE 19 Springfield TOWNSHIP
 QUARTER NW Richland COUNTY, OHIO

LEGEND:

- ▲ - P.K. NAIL FOUND
- △ - P.K. NAIL SET
- - RAILROAD SPIKE FOUND
- - RAILROAD SPIKE SET
- - FENCE POST FOUND
- - IRON PIN FOUND
- - IRON PIN SET - CAPPED
- - BLUNK 6320 "

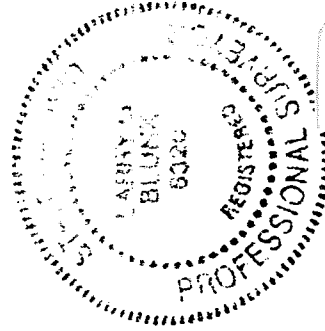
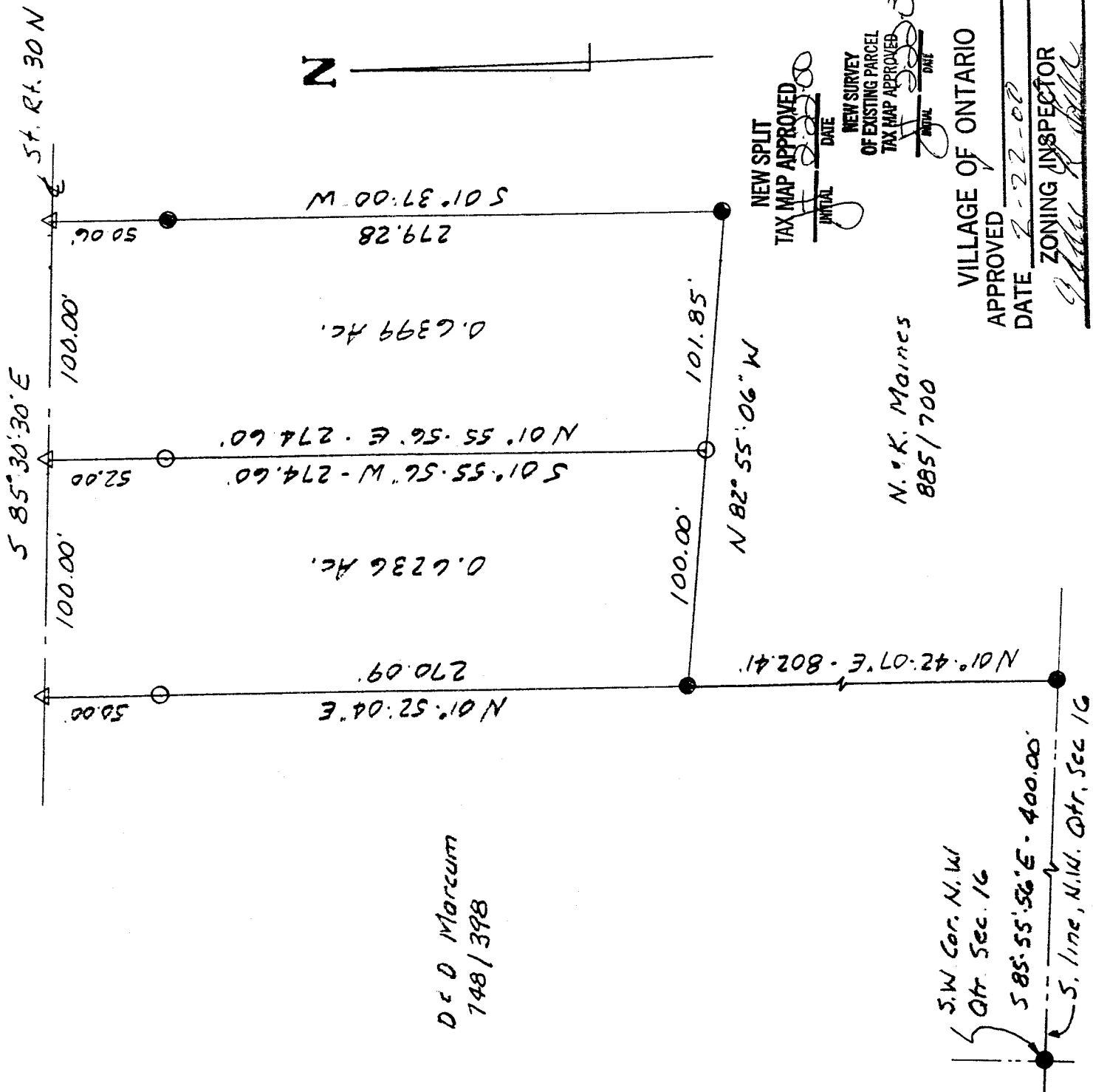

BASIS OF BEARINGS: Survey by S.H. Riedel, 11-10-86

I HEREBY CERTIFY THAT THE ABOVE PLAT AND THE FIELD SURVEY IT REPRESENTS ARE TRUE TO THE BEST OF MY KNOWLEDGE

Larry G. Blunk
 LARRY G. BLUNK
 PROFESSIONAL SURVEYOR # 6320

M-16
 2-16-00 DATE