

PLAT OF BOUNDARY SURVEY

JIM SWANGER

PART OF LOTS 2229 AND 2230  
CITY OF SHELBY, RICHLAND COUNTY, OHIO

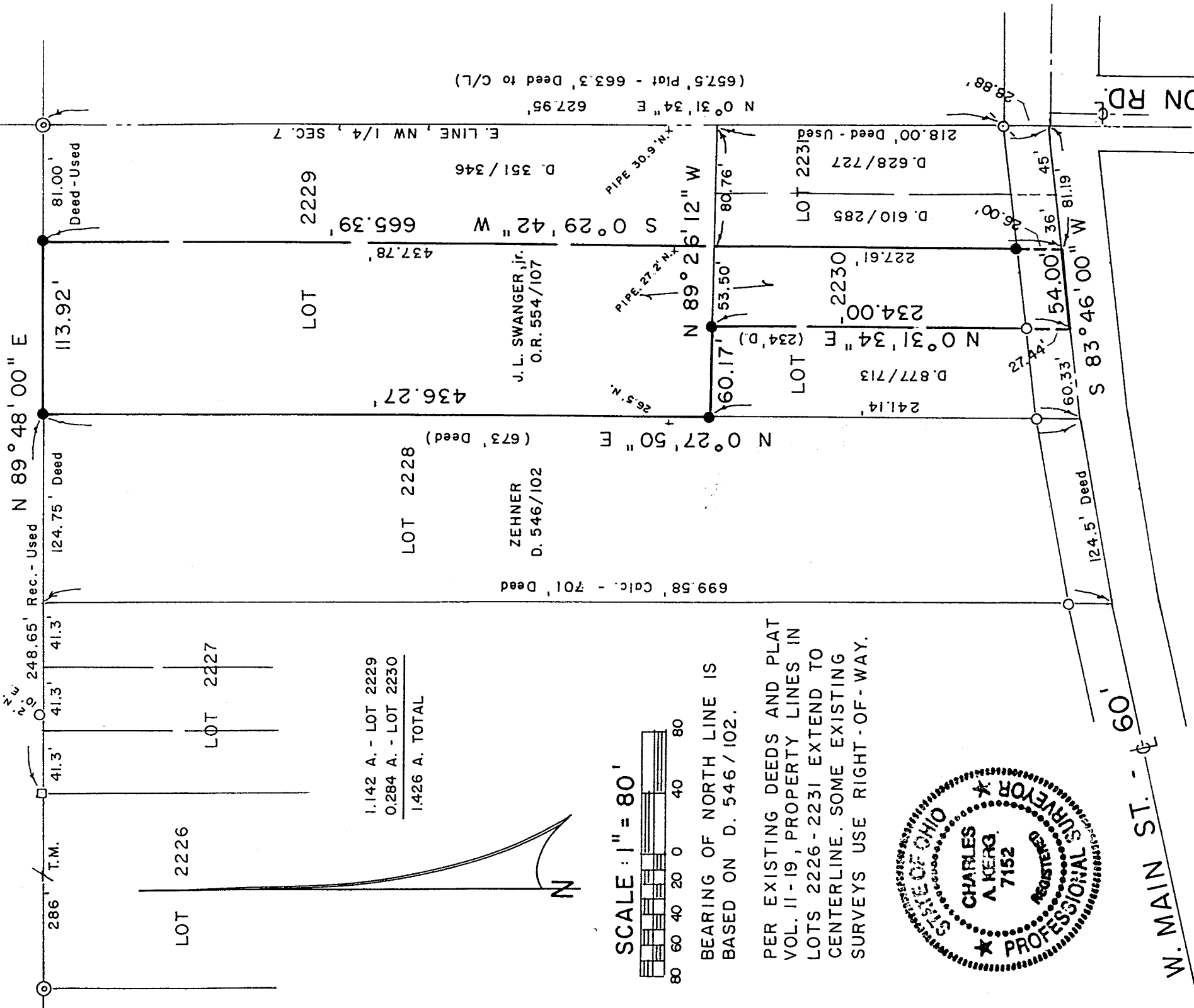

6W

SCALE: 1" = 80'

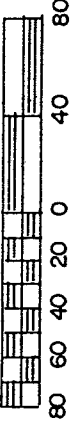

BEARING OF NORTH LINE IS  
BASED ON D. 546 / 102.

PER EXISTING DEEDS AND PLAT  
VOL. 11-19, PROPERTY LINES IN  
LOTS 2226-2231 EXTEND TO  
CENTERLINE. SOME EXISTING  
SURVEYS USE RIGHT-OF-WAY.

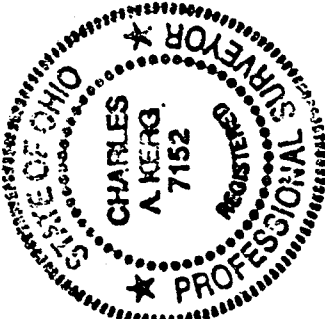

NEW SURVEY  
OF EXISTING PARCEL  
TAX MAP APPROVED

INITIAL DATE  
C.A.K. 10/20/99  
C.A.K. Only

LEGEND

- IRON PIPE FOUND
- ⊙ CONCRETE MONUMENT FOUND
- IRON POST FOUND
- ⊙ P.K. NAIL FOUND
- 5/8" IRON PIN SET WITH CAP
- ★ STAMPED "C. KERG, RLS 7152"

PREPARED BY  
**KERG SURVEYING**

*Charles A. Kerg*

CHARLES A. KERG  
REGISTERED OHIO SURVEYOR NO. 7152  
DATE: OCTOBER 20, 1999