

CITY OF MANSFIELD

COUNTY OF RICHLAND

STATE OF OHIO

BASIS OF BEARINGS:
ASSUMED

M-6

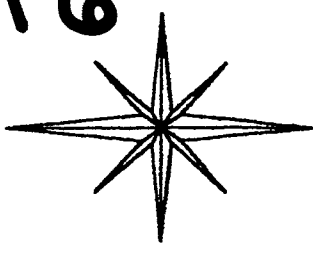

JADE AVE. 60'

TOPAZ AVE. 60'

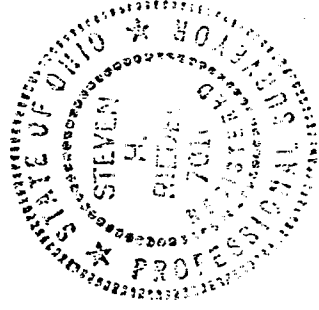
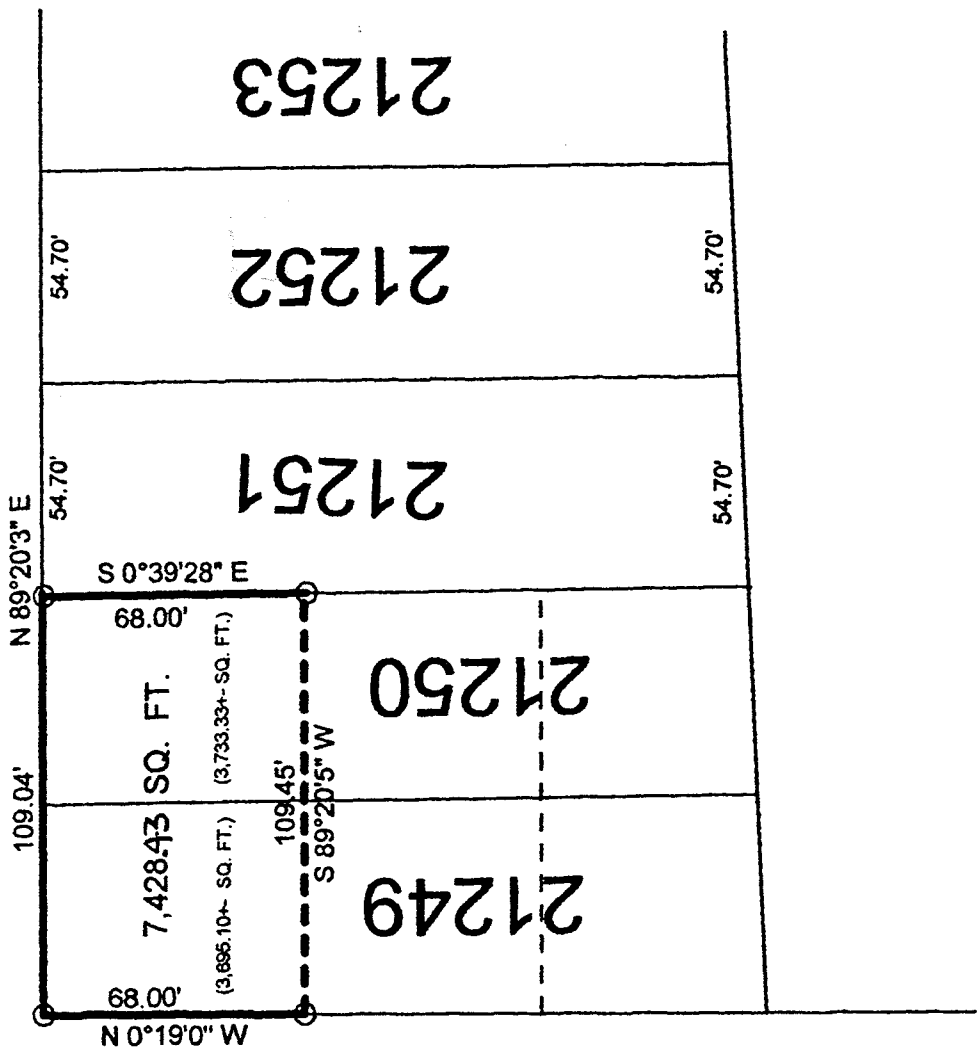

NEW SURVEY
OF EXISTING PARCEL
TAX MAP APPROVED
BY *[Signature]* DATE 1/29/00

LEGEND:

O - 5/8 INCH REBAR W/CAP STAMPED
"PS 7016" SET

[Signature]

STEVEN H. RIEDEL
OHIO SURVEYOR 7016
JANUARY 29, 2000
M21249

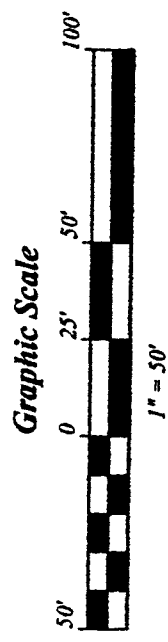

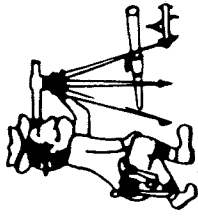

Phone (419) 683-1951

Riedel Land Surveying Company

712 N. Henry St.
Crestline, Ohio 44827

M-6

January 30, 2000
501 Topaz
m21249

Being known as part of Inlot 21249 and part of Inlot 21250 of the new and revised numbers of the City of Mansfield, County of Richland, State of Ohio and being more fully described as follows:

Beginning at a 5/8 inch rebar set at the Northwest corner of Inlot 21249;

thence running North 89 deg. 20 min. 03 sec. East along the North line of Inlots 21249 and 21250 (also being the South line of Jade Avenue) for 109.04 feet to a 5/8 inch rebar set at the Northeast corner of Inlot 21250;

thence turning and running South 00 deg. 39 min. 28 sec. East along the East line of Inlot 21250 for 68.00 feet to a 5/8 inch rebar set;

thence turning and running South 89 deg. 20 min. 05 sec. West for 109.45 feet to a 5/8 inch rebar set on the West line of Inlot 21249;

thence turning and running North 00 deg. 19 min. 00 sec. West along the West line of said Inlot (also being the East line of Topaz Avenue) for 68.00 feet to the place of beginning.

All 5/8 inch rebars set have a plastic cap stamped "PS 7016".

The above described parcel has a calculated area of 7,428.43 square feet of land (3,695.10 square feet being in Inlot 21249 and 3,733.33 square feet being in Inlot 21250) according to a survey made on January 29, 2000 by Steven H. Riedel, Ohio surveyor 7016.

Basis of Bearings: Assumed

NEW SURVEY
OF EXISTING PARCEL
TAX MAP APPROVED
INITIAL DATE
S-HR 2-8-00