

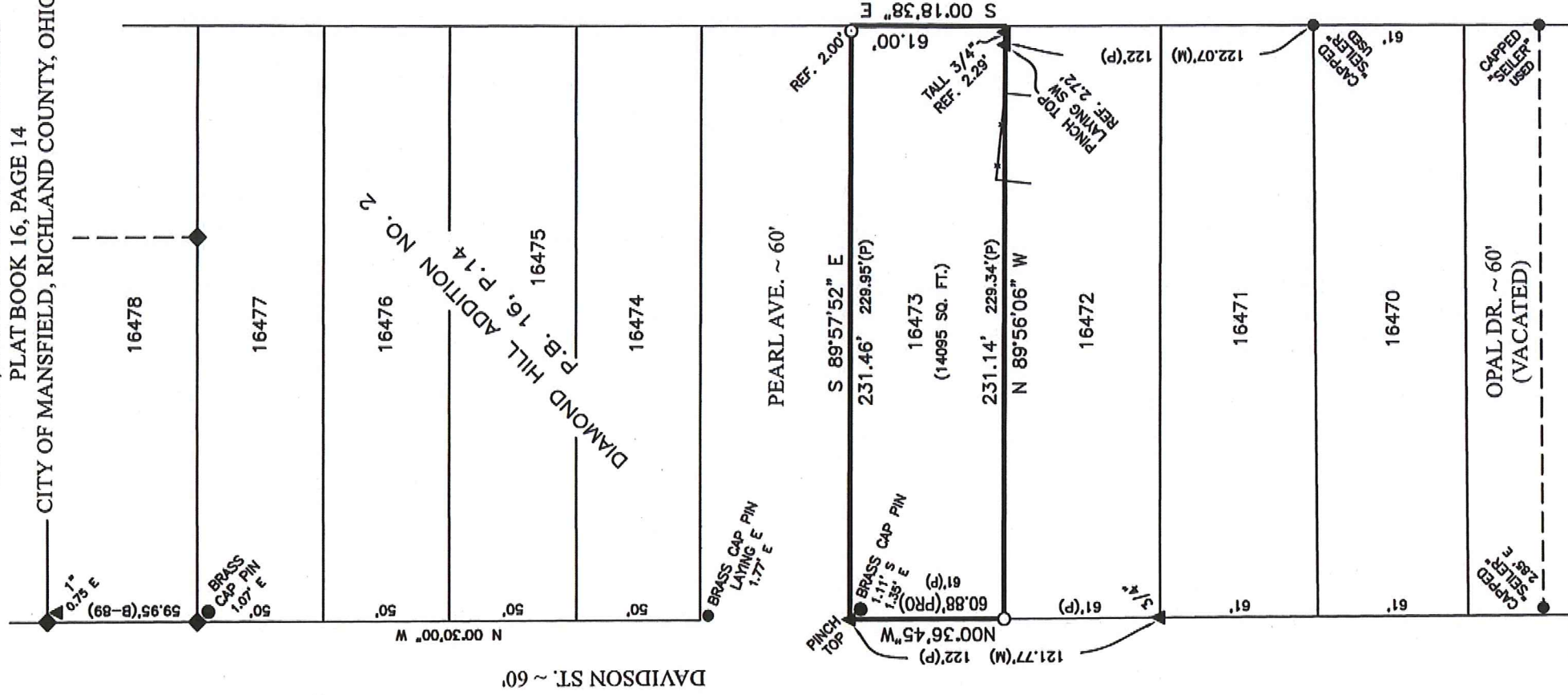

SCALE: 1" = 60'

PLAT OF PROPERTY SURVEY FOR
RICHARD TILTON
 LOT 16473, DIAMOND HILL ADDITION NO. 2
 PLAT BOOK 16, PAGE 14
 CITY OF MANSFIELD, RICHLAND COUNTY, OHIO



NOTE: THIS SURVEY WAS PREPARED USING DOCUMENTS OF RECORD AND PRIOR PLATS OF SURVEY INCLUDING:

- P.B. 16, P. 14
- ENG. SURVEY B-89
- ENG. SURVEY L-146
- ENG. SURVEY R-21
- ENG. SURVEY GG-30
- ORV. 2641 P. 408

BASIS OF BEARINGS
 THE BEARINGS HEREIN ARE
 BASED ON RICHLAND COUNTY
 ENGINEER SURVEY R-21.

NEW SURVEY
 OF EXISTING PARCEL
 RICHLAND COUNTY
 TAX MAP OFFICE
 EAK 12-5-19
 INITIAL DATE
 LL-357
 DWG. ONLY



CERTIFICATION: I HEREBY CERTIFY THAT THIS PLAT AND THE FIELD SURVEY THAT IT REPRESENTS ARE TRUE TO THE BEST OF MY KNOWLEDGE, INFORMATION, AND BELIEF.

PREPARED BY
HANNING SURVEYING, LLC.
 2565 TAPPAN DR., ONTARIO, OHIO 44906
 (419) 528-8118

Matthew T. Hanning
 MATTHEW T. HANNING
 OHIO REGISTERED SURVEYOR NO. 8568
 DATE: 12/16/19



LEGEND

- 5/8 INCH REBAR 30" LONG SET WITH CAP STAMPED "HANNING PS 8568"
- 5/8" REBAR FOUND (UNLESS NOTED)
- ▲ IRON PIPE FOUND
- ◆ AXEL FOUND
- (P) PLAT