

BASIS OF BEARING IS STATE PLANE  
GRID NORTH NAD 83 (2011), GEOID  
12A, OHIO NORTH ZONE.

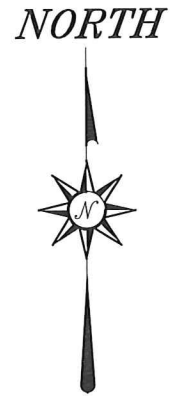

**DARLINGTON WEST ROAD (C.H. 27)**

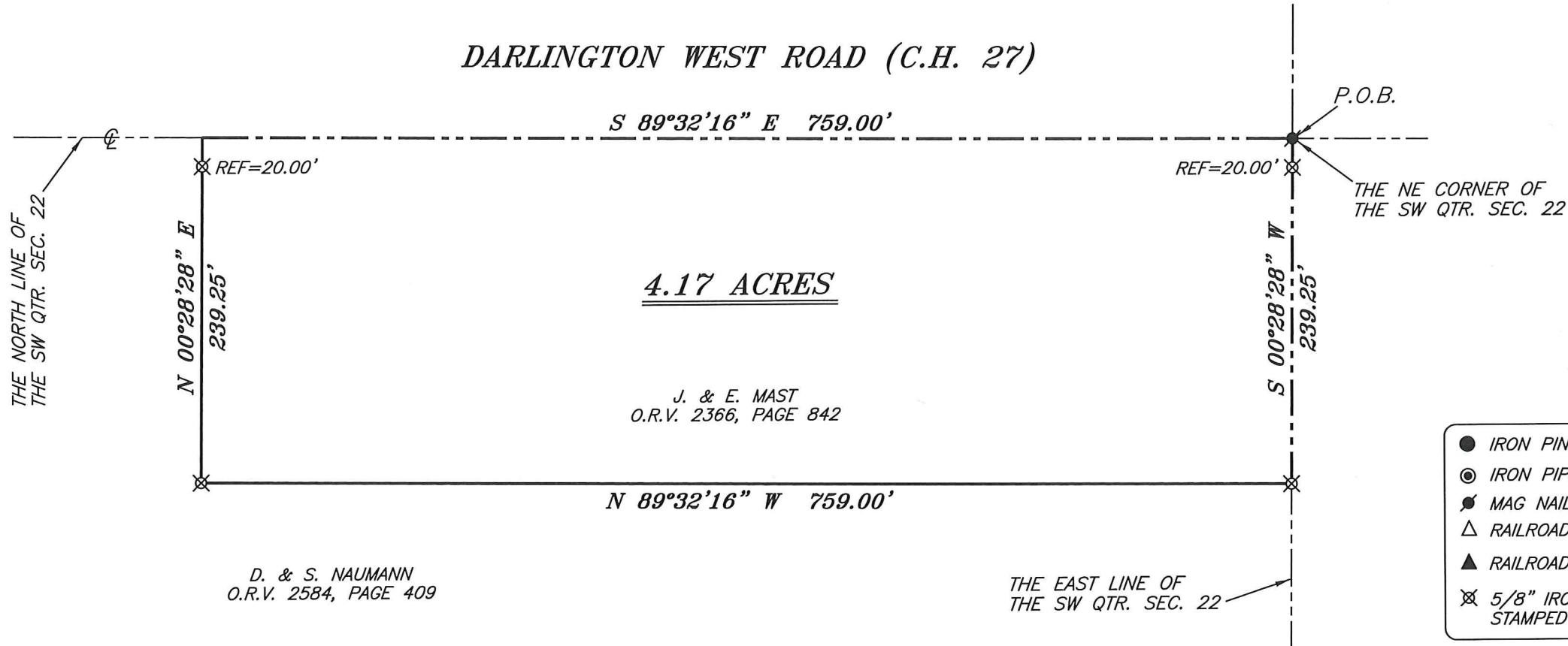

NEW SURVEY  
OF EXISTING PARCEL  
RICHLAND COUNTY  
TAX MAP OFFICE  
**EAK 9-6-19**  
INITIAL DATE  
**LL-247**

**LEGEND**

- IRON PIN FOUND
- ⊙ IRON PIPE FOUND
- ⦿ MAG NAIL SPIKE FOUND
- △ RAILROAD SPIKE SET
- ▲ RAILROAD SPIKE FOUND
- ⊗ 5/8" IRON PIN SET WITH CAP STAMPED "CRAIG 8195"

D. & S. NAUMANN  
O.R.V. 2584, PAGE 409

THE EAST LINE OF  
THE SW QTR. SEC. 22



REFERENCE SURVEYS:  
F-2-65  
BB-106  
BB-107

*Chad F. Craig*  
SURVEY BY: CHAD F. CRAIG P.S. #8195  
for SEILER & CRAIG SURVEYING INC.  
270 PARK AVENUE WEST  
MANSFIELD, OHIO 44902  
(419) 525-3644  
EMAIL: SEILERANDCRAIG@SEILERANDCRAIG.COM

SURVEY PLAT FOR	
PROPERTY TRANSFER	
PART SW QTR. SEC. 22, T-19, R-19 PERRY TOWNSHIP RICHLAND COUNTY, OHIO	
DATE: AUGUST 28, 2019	SCALE: 1"=100'
DARLINGTON_WEST_RD_2969	

**SURVEY DESCRIPTION**

PART OF THE SW QUARTER OF SECTION 22  
PERRY TOWNSHIP  
RICHLAND COUNTY, OHIO

Situated in the Township of Perry, County of Richland, State of Ohio and being a part of the southwest Quarter of Section 22, of Township 19 North, Range 19 West, and being more particularly described as follows:

Beginning for the same at a Mag Nail spike found and accepted as marking the northeast corner of the southwest quarter of Section 22, the same being a point in the centerline of Darlington West Road (C.H. 27); Thence, South 00 degrees 28 minutes 28 seconds West with the east line of said quarter section, passing through an iron pin set for reference at 20.00 feet, a total distance of 239.25 feet to an iron pin set on an interior corner of a parcel currently owned by D. and S. Naumann (O.R.V. 2584. Page: 409);

Thence, North 89 degrees 32 minutes 16 seconds West with a line common to said Naumann parcel, 759.00 feet to an iron pin set;

Thence, North 00 degrees 28 minutes 28 seconds East with a line common to said Naumann parcel, passing through an iron pin set for reference at 219.25 feet, a total distance of 239.25 feet to a point on the north line of said quarter section, the same being a point in the centerline of said road;

Thence, South 89 degrees 32 minutes 16 seconds East with said north line and said centerline, 759.00 feet to the place of beginning, containing 4.17 acres, according to survey by Chad F. Craig P.S. #8195 for Seiler & Craig Surveying, Inc. on August 28, 2019, but subject to all easements, right of ways and highways of record.

Iron pins set are 5/8" rods with caps stamped "CRAIG 8195".

Bearings are based on State Plane Grid North, NAD 83 (2011), Geoid 12A, Ohio North Zone and are intended to be used for angular determination only.

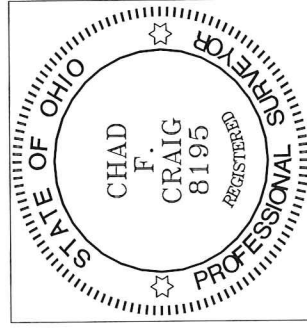

NEW SURVEY  
OF EXISTING PARCEL  
RICHLAND COUNTY  
TAX MAP OFFICE

EAK 9-6-19  
INITIAL DATE  
LL-247

A handwritten signature in blue ink that reads "Chad F. Craig".

Chad F. Craig P.S.#8195  
for Seiler & Craig Surveying, Inc.