

PLAT OF PROPERTY SURVEY FOR  
**RON & SUSAN RANDALL**  
 LOT 2741, OAKTREE SUBDIVISION, PB. 27, P. 20  
 CITY OF ONTARIO, RICHLAND COUNTY, OHIO

NOTE: THIS SURVEY WAS PREPARED  
 USING DOCUMENTS OF RECORD AND  
 PRIOR PLATS OF SURVEY INCLUDING:

- P.B. 27, P. 20
- ENG. SURVEY G-148
- ENG. SURVEY S-287
- ENG. SURVEY T-119

BASIS OF BEARINGS  
 THE BEARINGS HEREIN ARE BASED ON P.B. 27, P. 20.

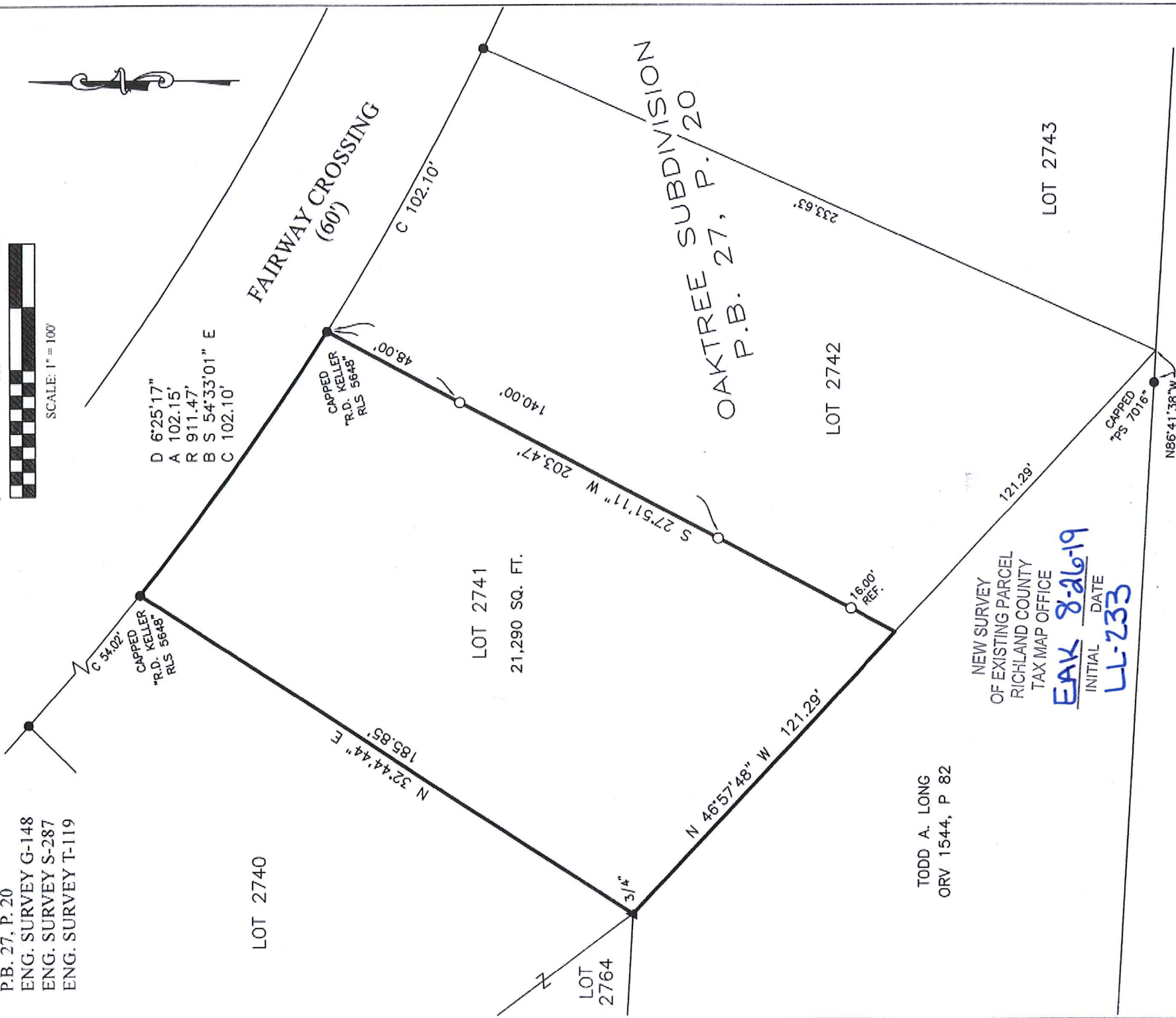

LOT 2741  
 21,290 SQ. FT.

TODD A. LONG  
 ORV 1544, P 82

NEW SURVEY  
 OF EXISTING PARCEL  
 RICHLAND COUNTY  
 TAX MAP OFFICE

**EAK** 8-26-19  
 INITIAL DATE  
**LL-233**

LEGEND

- 5/8 INCH REBAR 30" LONG SET WITH CAP STAMPED "HANNING PS 8568"
- 5/8" REBAR FOUND (UNLESS NOTED)
- ▲ IRON PIPE FOUND

CERTIFICATION: I HEREBY CERTIFY THAT THIS PLAT AND THE  
 FIELD SURVEY THAT IT REPRESENTS ARE TRUE TO THE BEST OF  
 MY KNOWLEDGE, INFORMATION, AND BELIEF.

PREPARED BY  
**HANNING SURVEYING, LLC.**  
 2565 TAPPAN DR., ONTARIO, OHIO 44906  
 (419) 528-8118

*Matthew T. Hanning*

MATTHEW T. HANNING  
 OHIO REGISTERED SURVEYOR NO. 8568  
 DATE: 8/23/19

