

**NORRIS**



BASIS OF BEARING IS STATE PLANE  
 GRID NORTH MAD 83 (2011), GEOID  
 12A, OHIO NORTH ZONE.

REFERENCES:  
 SURVEY LL-119

SURVEY BY JUSTIN  
 SEILER DATED 6/8/1981  
 DEEDS AND TAX MAPS  
 OF RECORD

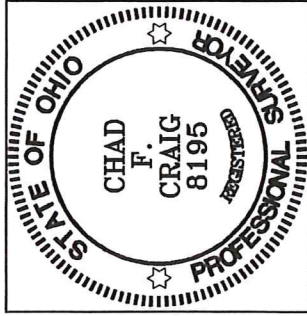
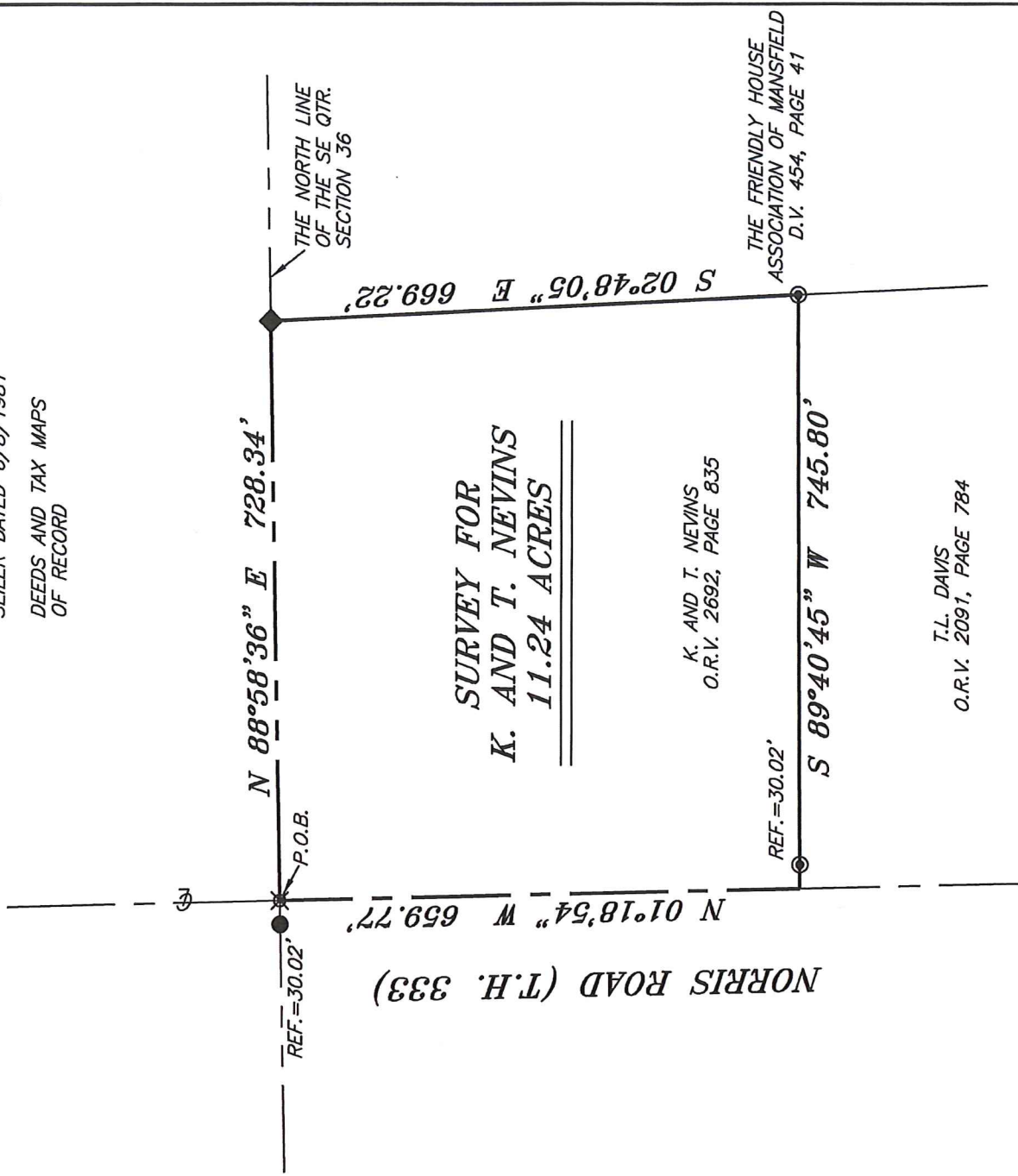

NEW SURVEY  
 OF EXISTING PARCEL  
 RICHLAND COUNTY  
 TAX MAP OFFICE

LL-77  
 7-11-19  
 INITIAL DATE

**LEGEND**

- IRON PIN FOUND
- ⊙ IRON PIPE FOUND
- ◆ METAL T-POST FOUND IN CREEK
- ▲ RAILROAD SPIKE FOUND
- ⊗ 5/8" IRON PIN SET WITH CAP  
 STAMPED "CRAIG 8195."

*Chad F. Craig*

SURVEY BY: CHAD F. CRAIG PS 8195  
 for SEILER & CRAIG SURVEYING INC.  
 270 PARK AVENUE WEST  
 MANSFIELD, OHIO 44902  
 (419) 525-3644  
 Email: seilerandcraig@seilerandcraig.com

SURVEY PLAT FOR	
NEVINS	
PART SE QTR. SECTION 36, T-20, R-18 WASHINGTON TOWNSHIP RICHLAND COUNTY, OHIO	
Date: JULY 5, 2019	Scale: 1" = 200'
NORRIS_RD_4149	

**SURVEY DESCRIPTION**

PART OF THE SE QUARTER OF SECTION 36  
WASHINGTON TOWNSHIP  
RICHLAND COUNTY, OHIO

Situated in the Township of Washington, County of Richland, State of Ohio and being a part of the Southeast Quarter of Section 36, of Township 20 North, Range 18 West, and being more particularly described as follows:

Beginning for the same at an iron pin set marking the point of intersection of the north line of the southeast quarter of section 36 in Washington Township and the centerline of Norris Road (T.H. 333); Thence, North 88 degrees 58 minutes 36 seconds East with said north line, 728.34 feet to a metal T-post found and accepted as marking the northwest corner of a parcel currently owned by The Friendly House Association of Mansfield (D.V. 454, Page 41);

Thence, South 02 degrees 48 minutes 05 seconds East with the west line of the Friendly House parcel, 669.22 feet to an iron pipe found and accepted as marking the northeast corner of a parcel currently owned by T.L. Davis (O.R.V. 2091, Page 784);

Thence, South 89 degrees 40 minutes 45 seconds West with the north line of said Davis parcel, passing through an iron pipe found for reference at 715.78 feet, a total distance of 745.80 feet to a point in the centerline of Norris Road;

Thence, North 01 degree 18 minutes 54 seconds West with said centerline, 659.77 feet to the place of beginning, containing 11.24 acres, according to survey by Chad F. Craig P.S. #8195 for Seiler & Craig Surveying, Inc. on July 5, 2019, but subject to all easements, right of ways and highways of record.

Iron pins set are 5/8" rods with caps stamped "CRAIG 8195".

Bearings are based on State Plane Grid North, NAD 83 (2011), Geoid 12A, Ohio North Zone and are intended to be used for angular determination only.

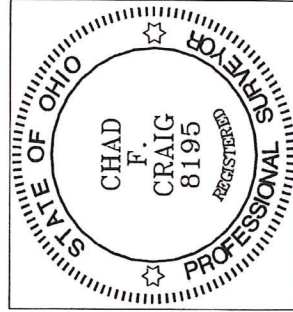

NEW SURVEY  
OF EXISTING PARCEL  
RICHLAND COUNTY  
TAX MAP OFFICE

Initial: *cc* DATE: *7-11-19*

*LL-171*

*Chad F. Craig*

Chad F. Craig P.S. #8195  
for Seiler & Craig Surveying, Inc.