

**SURVEY FOR
WESLEY L. NEW**

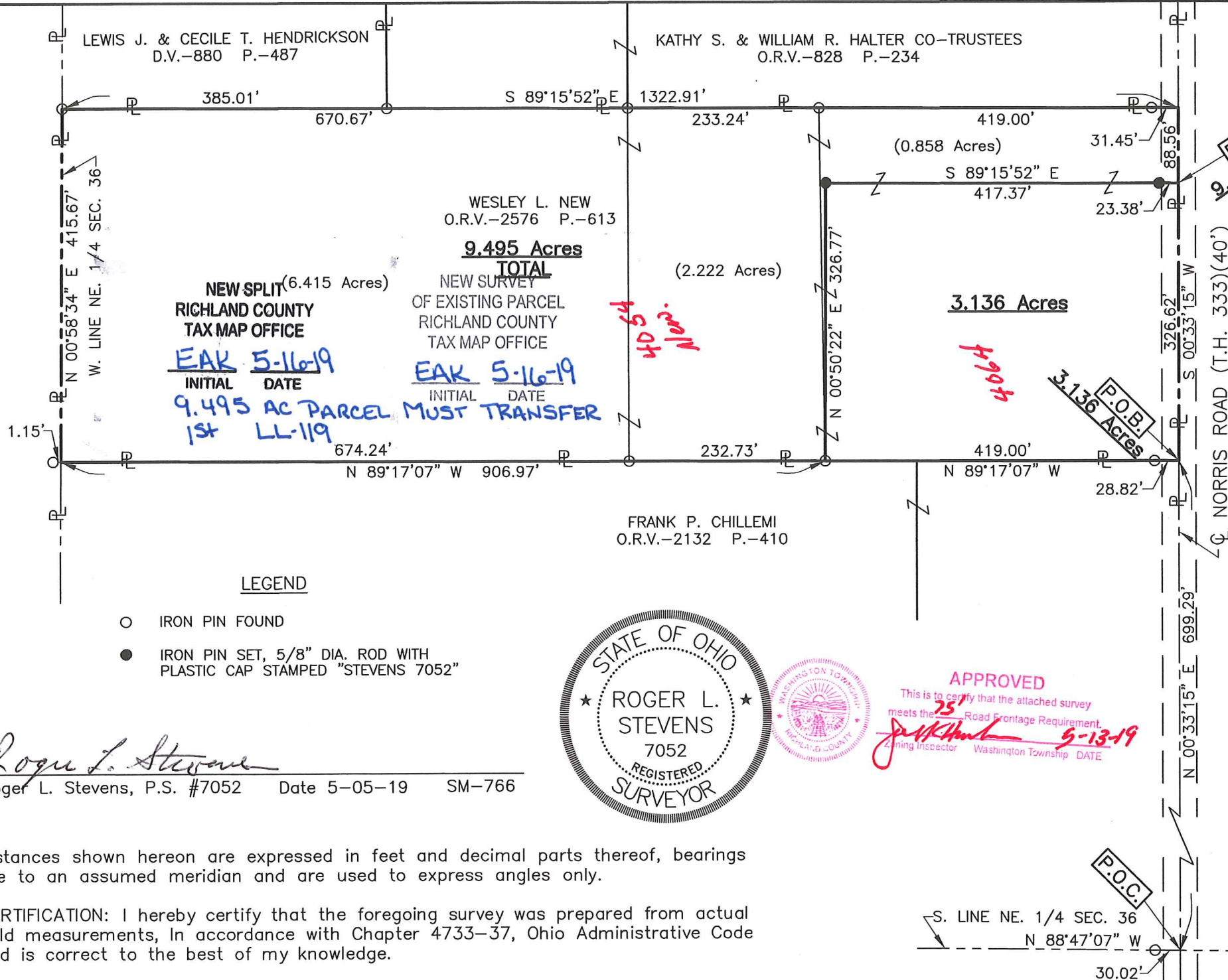
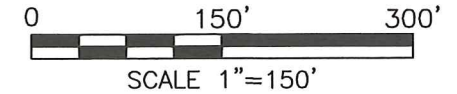

NEW SPLIT (6.415 Acres)
RICHLAND COUNTY
TAX MAP OFFICE
EAK 5-16-19
INITIAL DATE
9.495 AC PARCEL MUST TRANSFER
1st LL-119

TOTAL
NEW SURVEY
OF EXISTING PARCEL
RICHLAND COUNTY
TAX MAP OFFICE
EAK 5-16-19
INITIAL DATE

4054 Norris

4064

- LEGEND**
- IRON PIN FOUND
 - IRON PIN SET, 5/8" DIA. ROD WITH PLASTIC CAP STAMPED "STEVENS 7052"

Roger L. Stevens
 Roger L. Stevens, P.S. #7052 Date 5-05-19 SM-766



APPROVED
 This is to certify that the attached survey meets the 25' Road Frontage Requirement.
J. W. Hunt 5-13-19
 Zoning Inspector Washington Township DATE

PART OF THE NE. 1/4 OF SEC. 36, T-20, R-18, WASHINGTON TWP., RICHLAND CO., OHIO.

ADDRESS ASSIGNMENT
 NEW ADDRESS *4054 Norris*
 PRESENT ADDRESS
31A 4064 Norris
J. W. Hunt Washington Zoning Inspector *5/13/19*

WASHINGTON TWP. ZONING
R-1
J. W. Hunt 5/13/19
 ZONING INSPECTOR DATE

Distances shown hereon are expressed in feet and decimal parts thereof, bearings are to an assumed meridian and are used to express angles only.

CERTIFICATION: I hereby certify that the foregoing survey was prepared from actual field measurements, in accordance with Chapter 4733-37, Ohio Administrative Code and is correct to the best of my knowledge.

P.O.C.
 S. LINE NE. 1/4 SEC. 36
 N 88°47'07" W
 30.02'

9.495 Acres

Situated in the Township of Washington, County of Richland, State of Ohio, being part of the Northeast Quarter of Section 36, Township 20, Range 18 and being more particularly described as follows:

Commencing at a point being the intersection of the south line of said Northeast Quarter and the centerline of Norris Road (T.H. 333)(40'), said point being referenced by an iron pin found N 88° 47' 07" W, 30.02 feet from said point;

Thence N 00° 33' 15" E, 1,025.91 feet along said centerline of Norris Road (T.H. 333)(40') to a point being the **true place of beginning**, said point being referenced by an iron pin set N 89° 15' 52" W, 23.38 feet from said point;

Thence with the following **SIX** courses:

- 1) **N 89° 15' 52" W, 417.37 feet** to an iron pin set and passing through previously referenced iron pin set at 23.38 feet;
- 2) **S 00° 50' 22" W, 326.77 feet** to an iron pin found in the north line of a parcel of land conveyed to Frank P. Chillemi by official records volume 2132, page 410;
- 3) **N 89° 17' 07" W, 906.97 feet** along said north line of said land of Frank P. Chillemi to a point being the northwest corner of said land, said point also being in the west line of said Northeast Quarter, and being referenced by an iron pin found N 89° 17' 07" W, 1.15 feet from said point and passing through an iron pin found at 232.73 feet;
- 4) **N 00° 58' 34" E, 415.67 feet** along said west line of said Northeast Quarter to an iron pin found in the southwest corner of a parcel of land conveyed to Lewis J. and Cecile T. Hendrickson by deed volume 880, page 487;
- 5) **S 89° 15' 52" E, 1,322.91 feet** along the south line of said land of Lewis J. and Cecile T. Hendrickson and along the south line of a parcel of land conveyed to Kathy S. and William R. Halter Co-Trustees by official records volume 828, page 234 to a point being the southeast corner of said land of Kathy S. and William R. Halter Co-Trustees, said point also being in said centerline of Norris Road (T.H. 333)(40') and passing through iron pins found at 385.01 feet, 670.67 feet, 903.91 feet and 1,291.46 feet;
- 6) **S 00° 33' 15" W, 88.56 feet** along said centerline of Norris Road (T.H. 333)(40') to the **true place of beginning** and containing **9.495 acres**, more or less, and subject to all legal highways and easements of record.

Bearings are to an assumed meridian and are used to express angles only.

According to a survey made in May 2019 by Roger L. Stevens, Ohio Registered Surveyor No. 7052.

All iron pins set are 5/8" diameter rod with plastic cap stamped "STEVENS 7052".

NEW SPLIT
RICHLAND COUNTY
TAX MAP OFFICE
DATE 5-16-19
INITIAL
EAK

THIS PARCEL MUST
TRANSFER BEFORE
3-13-16 R.P.R.
L-119



This is to certify that the attached survey meets the Road Frontage Requirement.
Zoning Inspector **J. Williams** 5-13-19
Washington Township DATE

APPROVED

ADDRESS ASSIGNMENT
NEW ADDRESS - **5054 Nobels**
PRESENT ADDRESS -
Washington Zoning Inspector Date

J. Williams 5-13-19
Washington Zoning Inspector Date



Roger L. Stevens
Roger L. Stevens
Registered Surveyor No. 7052
SM-766

WASHINGTON TWP. ZONING
R-1

J. Williams 5-13-19
ZONING INSPECTOR DATE

**SURVEYOR'S DESCRIPTION FOR
WESLEY NEW**

3.136 Acres

Situated in the Township of Washington, County of Richland, State of Ohio, being part of the Northeast Quarter of Section 36, Township 20, Range 18 and being more particularly described as follows:

Commencing at a point being the intersection of the south line of said Northeast Quarter and the centerline of Norris Road (T.H. 333)(40'), said point being referenced by an iron pin found N 88° 47' 07" W, 30.02 feet from said point;

Thence N 00° 33' 15" E, 699.29 feet along said centerline of Norris Road (T.H. 333)(40') to a point being the northeast corner of a parcel of land conveyed to Frank P. Chillemi by official records volume 2132, page 410, said point being referenced by an iron pin found N 89° 17' 07" W, 28.82 feet from said point and being the **true place of beginning**;

Thence with the following **FOUR** courses:

- 1) **N 89° 17' 07" W, 419.00 feet** along the north line of said land of Frank P. Chillemi to an iron pin found and passing through previously referenced iron pin found at 28.82 feet;
- 2) **N 00° 50' 22" E, 326.77 feet** to an iron pin set;
- 3) **S 89° 15' 52" E, 417.37 feet** to a point being in said centerline of Norris Road (T.H. 333)(40') and passing through an iron pin set at 393.99 feet;
- 4) **S 00° 33' 15" W, 326.62 feet** along said centerline of Norris Road (T.H. 333)(40') to the **true place of beginning** and containing **3.136 acres**, more or less, and subject to all legal highways and easements of record.

Bearings are to an assumed meridian and are used to express angles only.

According to a survey made in May 2019 by Roger L. Stevens, Ohio Registered Surveyor No. 7052.

All iron pins set are 5/8" diameter rod with plastic cap stamped "STEVENS 7052".



Roger L. Stevens
 Roger L. Stevens
 Registered Surveyor No. 7052
 SM-766

WASHINGTON TWP. ZONING

R-L
ZONING INSPECTOR **5-13-19**
 DATE

ADDRESS ASSIGNMENT

NEW ADDRESS
 PRESENT ADDRESS **4064 Norris**
R-L **5-13-19**
 Washington Zoning Inspector Date



APPROVED
 This is to certify that the attached survey meets the Road Frontage Requirement.
R-L **5-13-19**
 Zoning Inspector Washington Township, Ohio

NEW SURVEY
 OF EXISTING PARCEL
 RICHLAND COUNTY
 TAX MAP OFFICE

EAK **5-16-19**
 INITIAL DATE

**9.495 AC PARCEL MUST
 TRANSFER BEFORE THIS
 PARCEL LL-119**