

**SURVEY FOR: WILLIAM GORDON**

DATE: 4-24-19

JOB NUMBER: MIFFLIN-5

LOCATION: LOTS 32, 33 & 34, VILLAGE OF WINDSOR, PART OF THE NW. 1/4 OF SEC. 5, T-23, R-17, MIFFLIN TWP., RICHLAND CO., STATE OF OHIO.

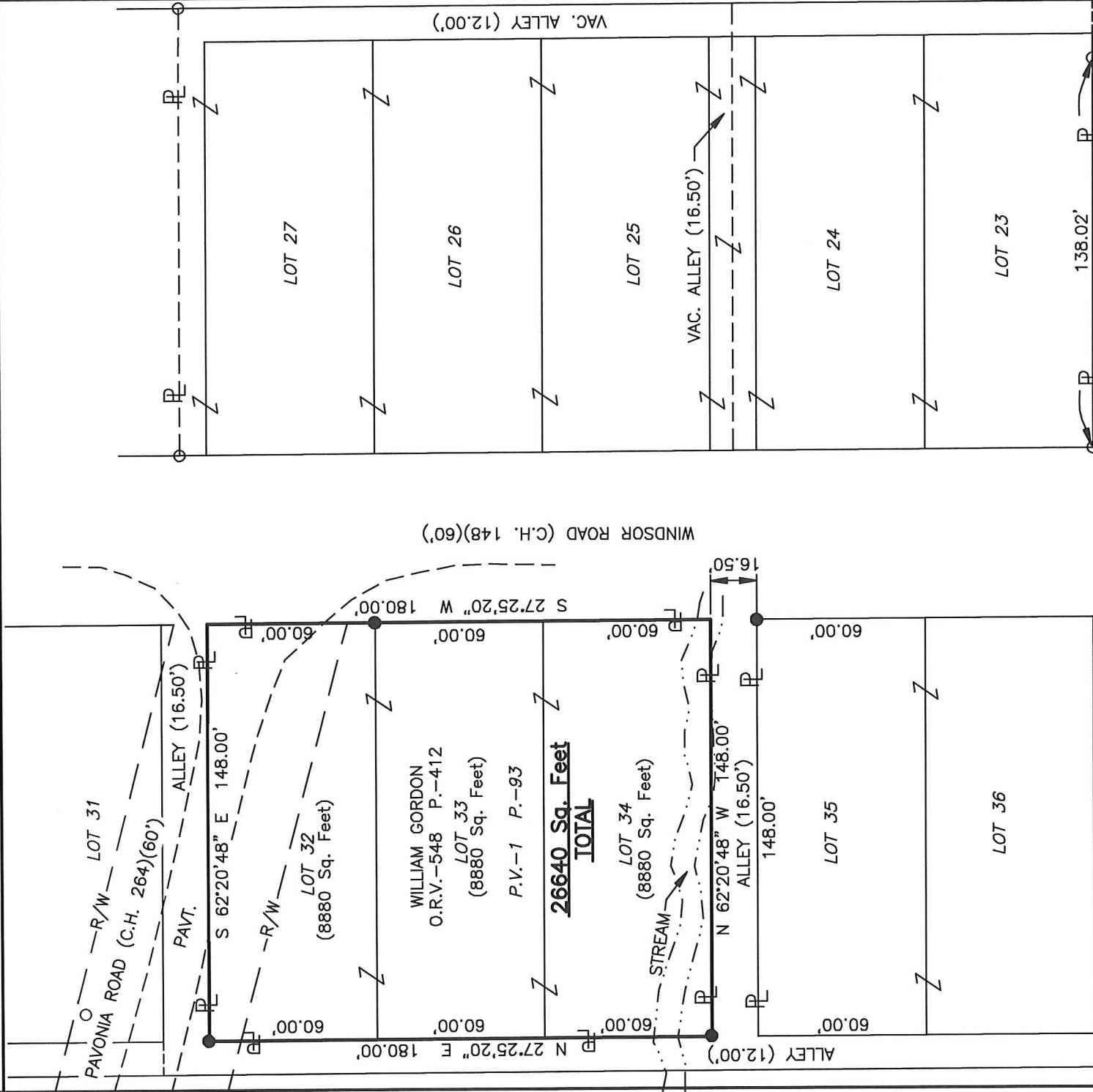

NEW SURVEY  
OF EXISTING PARCEL  
RICHLAND COUNTY  
TAX MAP OFFICE

**EAK 5-2-19**  
INITIAL DATE  
**DWG. ONLY**  
**LL-111**

LEGEND

- IRON PIN FOUND
- IRON PIN SET, 5/8" DIA. ROD WITH PLASTIC CAP STAMPED "STEVENS 7052"

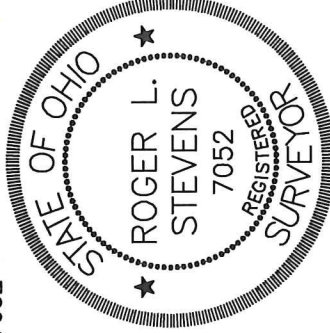

*Roger L. Stevens*

Roger L. Stevens, P.S. #7052

Distances shown hereon are expressed in feet and decimal parts thereof, bearings are to an assumed meridian and are used to express angles only.

CERTIFICATION: I hereby certify that the foregoing survey was prepared from actual field measurements, in accordance with Chapter 4733-37, Ohio Administrative Code and is correct to the best of my knowledge.