

PLAT OF PROPERTY SURVEY FOR
COLLIN CHALUT
 LOT 12568, PB 13, P 5
 CITY OF MANSFIELD, RICHLAND COUNTY, OHIO

NOTE: THIS SURVEY WAS PREPARED USING DOCUMENTS OF RECORD AND PRIOR PLATS OF SURVEY INCLUDING:
 PB 13, P 5
 ENG. SURVEY DD-257
 ENG. SURVEY GG-308
 CHARLES KERK SURVEY DATED OCTOBER 5, 1994.

BASIS OF BEARINGS

THE BEARINGS HEREIN ARE BASED ON ENGINEER SURVEY DD-257 AND ARE USED FOR ANGULAR DETERMINATION ONLY.

OF EXISTING PARCEL
 RICHLAND COUNTY
 TAX MAP OFFICE



EAK 4-24-19
 INITIAL DATE
DWIG. ONLY
LL-96

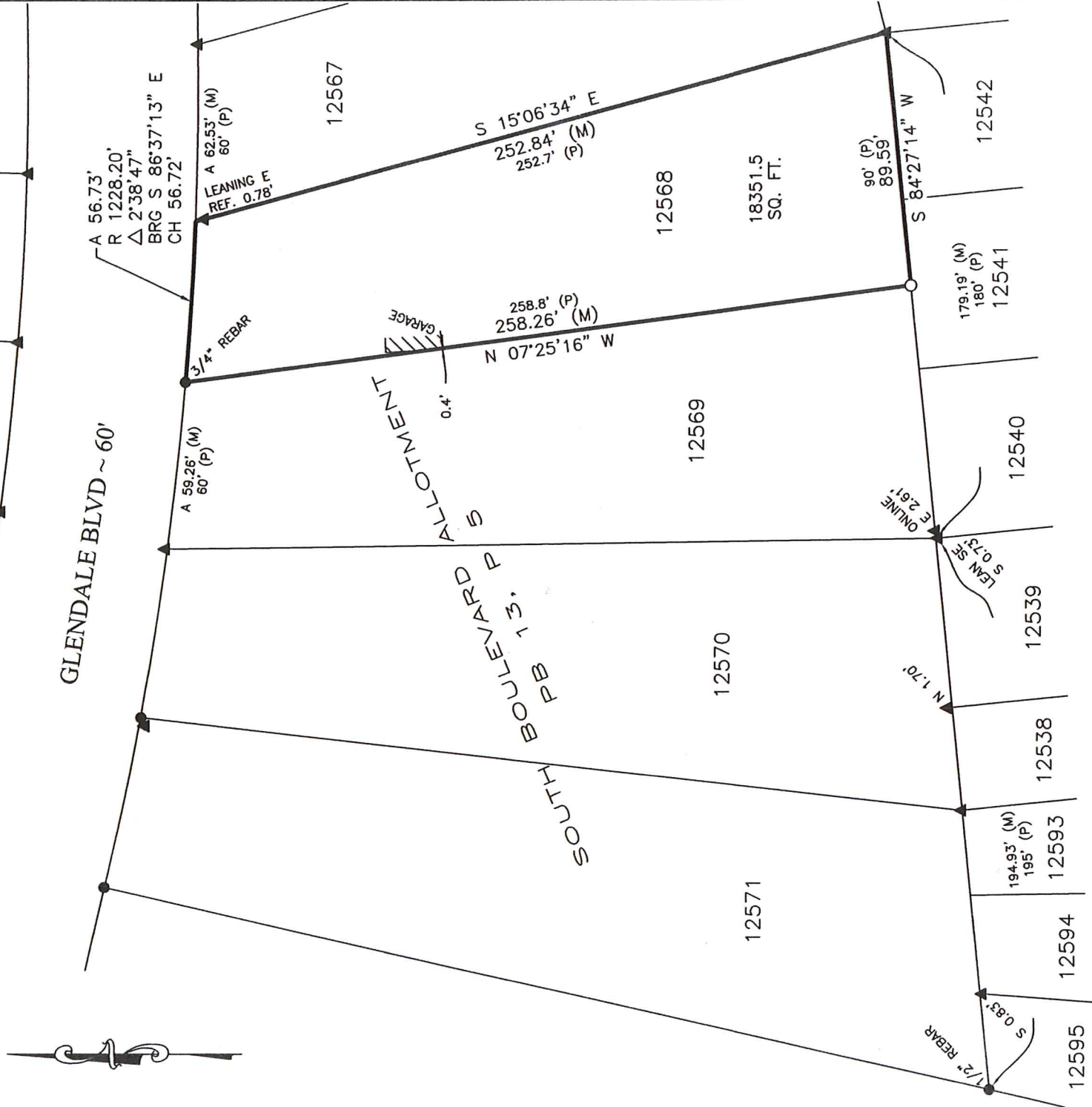

LEGEND

○ 5/8 INCH REBAR 30" LONG SET WITH CAP STAMPED "PS 8568 HANNING"

● IRON PIN FOUND

▲ IRON PIPE FOUND

(M) MEASURED

(P) RECORD

CERTIFICATION: I HEREBY CERTIFY THAT THIS PLAT AND THE FIELD SURVEY THAT IT REPRESENTS ARE TRUE TO THE BEST OF MY KNOWLEDGE, INFORMATION, AND BELIEF.
 PREPARED BY

HANNING SURVEYING, LLC.
 2565 TAPPAN DR., ONTARIO, OHIO 44906
 (419) 528-8118

MATTHEW T. HANNING
 OHIO REGISTERED SURVEYOR NO. 8568
 DATE: APRIL 23, 2019

