

L-432

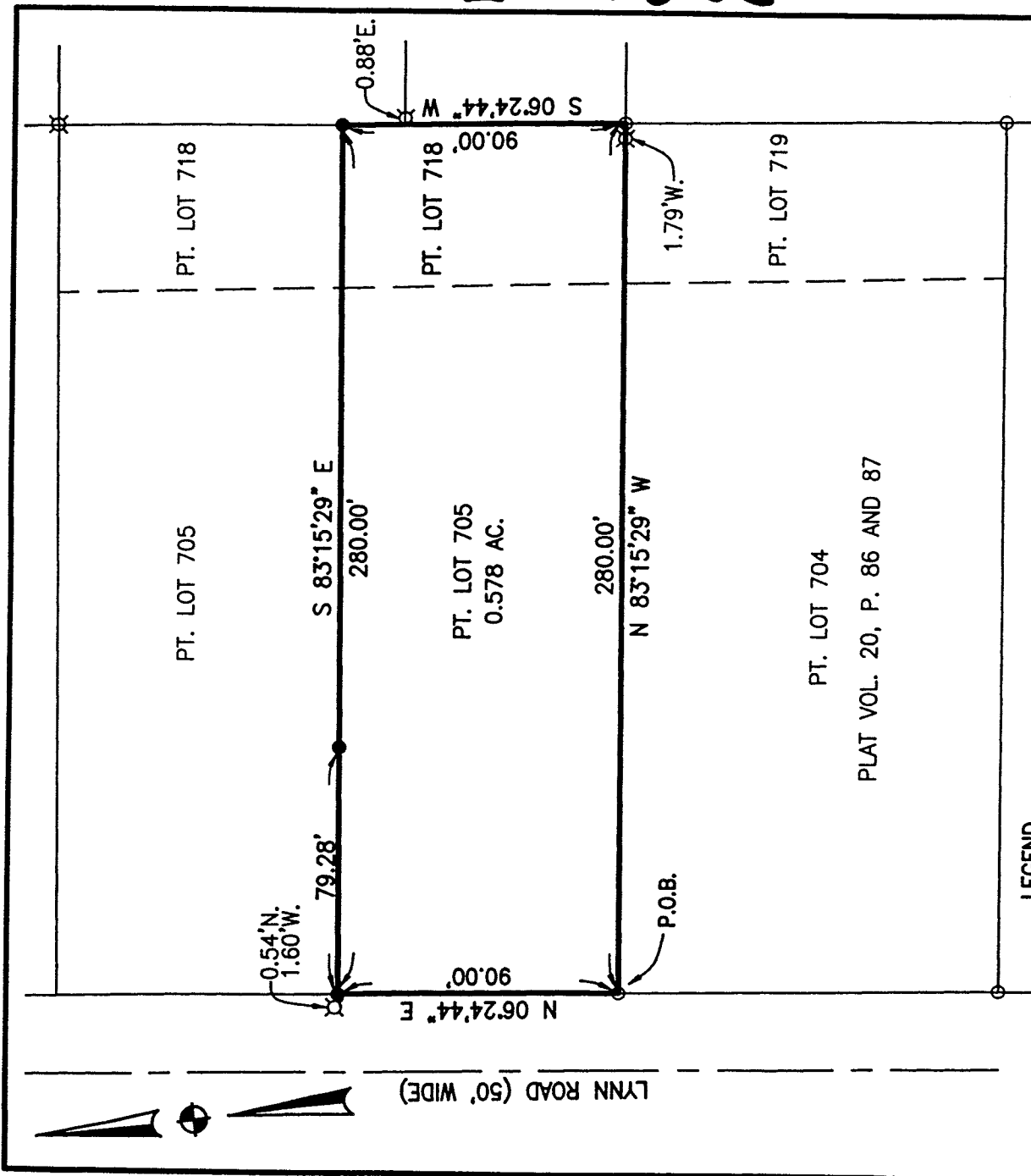

LEGEND

- SURVEY MARKER SET 5/8" DIA. X 30" LG. REBAR WITH CAP STAMPED, "RICHLAND ENG. RLS 7209"
- 5/8" REBAR IN CONCRETE FOUND
- ⊗ IRON PIPE FOUND

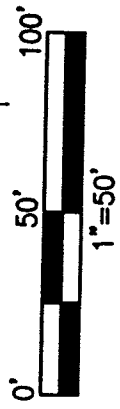

SURVEY OF
PART OF LOTS 705 AND 718
VILLAGE OF ONTARIO, COUNTY OF RICHLAND
STATE OF OHIO

NEW SURVEY
OF EXISTING PARCEL
TAX MAP APPROVED
MM 2-4-00
DATE

Robert J. McAuley
ROBERT J. MCAULEY, RLS 7209
DATE

BASIS OF BEARINGS

BEARINGS ARE BASED ON AN ASSUMED MERIDIAN FOR THE DETERMINATION OF ANGULAR MEASUREMENT ONLY.

RICHLAND ENGINEERING LIMITED
29 NORTH PARK STREET
MARIETTA, OHIO



RICHLAND ENGINEERING LIMITED

29 North Park Street, Mansfield, Ohio 44902-1769 • 419/524-0074 FAX 419/524-1812

96083

L-432

Description
Part of Lots 705 and 718
Village of Ontario, County of Richland
State of Ohio

Situated in the Village of Ontario, County of Richland, State of Ohio and being part of Lot Numbers 705 and 718 of the consecutively numbered lots of the Village of Ontario as recorded in Plat Volume 20, Pages 86 and 87 of the Richland County Records and more particularly described as follows:

Beginning at a 5/8 inch rebar in concrete found at the southwest corner of said Lot Number 705;

Thence North 06°24'44" East along the west line of Lot Number 705, a distance of 90.00 feet to a survey marker set;

Thence South 83°15'29" East parallel to the south line of Lot Number 705, passing through a survey marker set at 79.28 feet, a total distance of 280.00 feet to a survey marker set;

Thence South 06°24'44" West parallel to the west line of Lot Number 705 a distance of 90.00 feet to a 5/8 inch rebar found in concrete on the south line of Lot Number 718;

Thence North 83°15'29" West along the south line of Lot Numbers 705 and 718 a distance of 280.00 feet to the 5/8 inch rebar in concrete found at the point of beginning, containing 0.578 acres of land more or less, subject to all highways, easements, and use restrictions of record.

This description is based upon an actual field survey made by Richland Engineering Limited. All bearings are based on an assumed meridian.

Bearings are for the determination of angular measurement only.

Survey markers set are 5/8 inch diameter by 30 inch long reinforcing bar with a plastic cap stamped "Richland Eng. 7209".

Deed Reference: Volume 693, Page 137

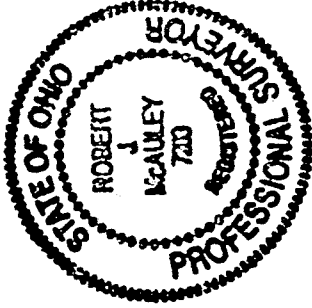

Robert J. McAuley 2 February 2000 Date
Robert J. McAuley
RLS 7209

