

L-415

SURVEY PLAT

For Catherine Breedlove
Village of Ontario
Part Northwest Quarter, Section 21
Springfield Township, T-21, R-19
Richland County, Ohio

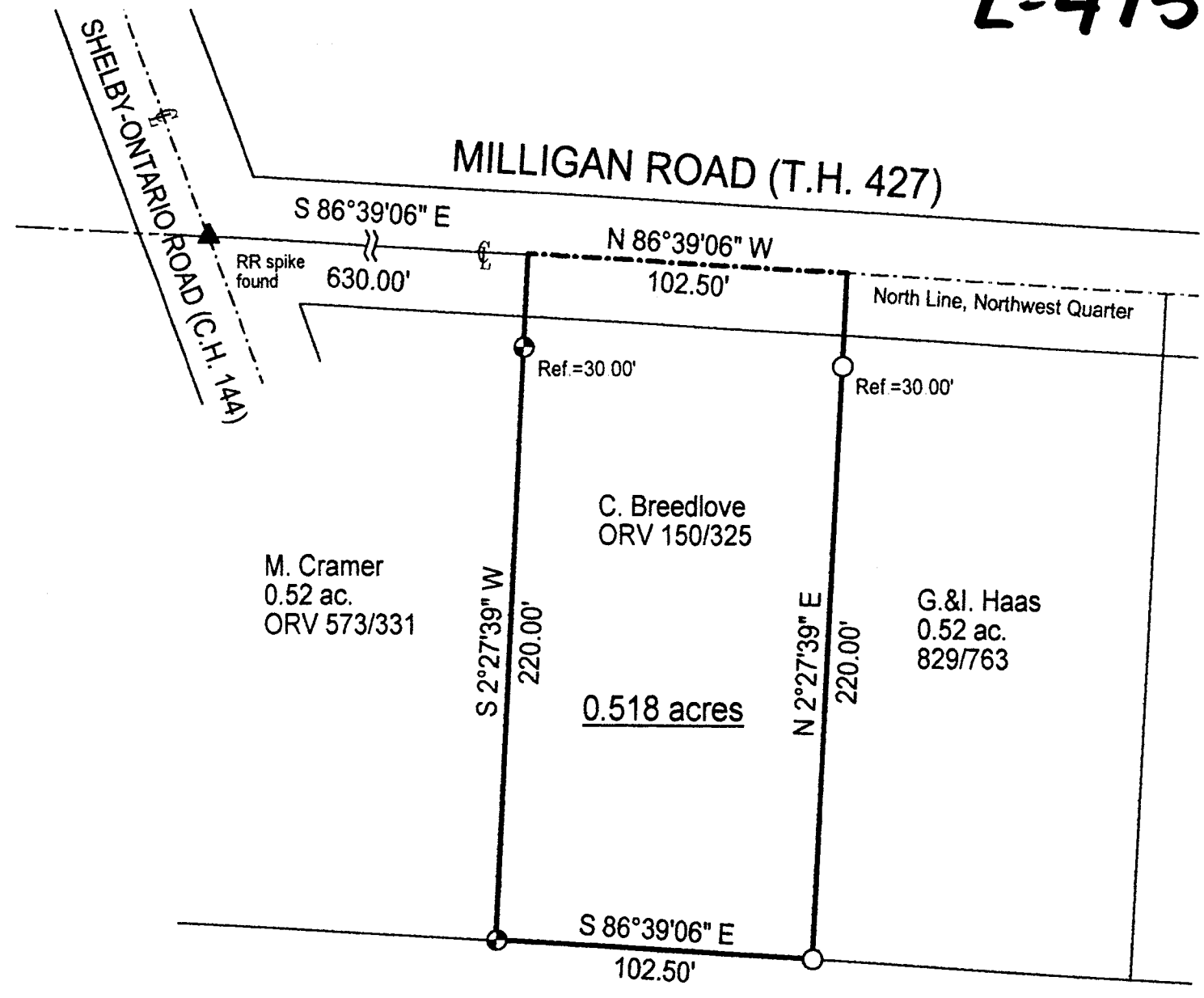

LEGEND

- ⊕ Iron pin set with cap stamped "CLANCY 7178"
- Iron pin found

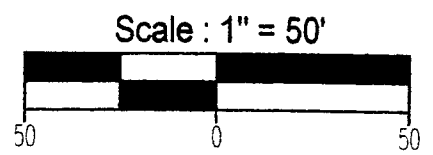
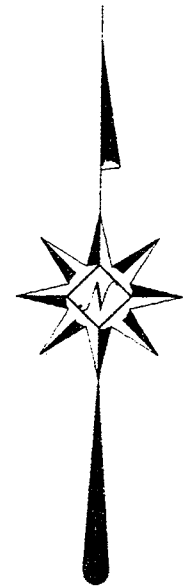

Bearings are assumed.

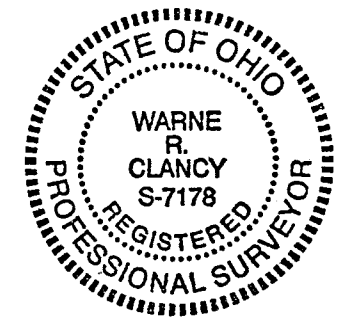

Warne R. Clancy
Warne R. Clancy P.S. #7178

DATE: 1/26/00
JOB NO.: W012400

NEW SURVEY
OF EXISTING PARCEL
TAX MAP APPROVED
MR 1-28-00
DATE

L-415

SURVEY DESCRIPTION

**Village of Ontario
Part Northwest Quarter, Section 21
Springfield Township, T-21, R-19
Richland County, Ohio**

Situated in the Village of Ontario, Township of Springfield, County of Richland, State of Ohio, and being a part of the Northwest Quarter of Section 21 of Township 21, Range 19, more particularly described as follows:

Commencing for the same at a Railroad spike found marking the intersection of the north line of said northwest quarter with the centerline of the Shelby-Ontario Road (C.H. 144); Thence, South 86 degrees 39 minutes 06 seconds East with said north line, the same being the centerline of Milligan Road (T.H. 427), a distance of 630.00 feet to the northeast corner of an existing 0.52 acre parcel owned by M. Cramer (ORV 573/331), the Place of Beginning;

Thence, South 02 degrees 27 minutes 39 seconds West with the east line of said parcel, passing an iron pin set for reference at 30.00 feet, a distance of 220.00 feet to an iron pin set on the northerly line of an existing 82.051 acre parcel owned by B. Smith, et. al. (ORV 305/674);

Thence, South 86 degrees 39 minutes 06 seconds East with said northerly line, a distance of 102.50 feet to an iron pin found marking the southwest corner of an existing 0.52 acre parcel owned by G.&I. Haas (829/763);

Thence, North 02 degrees 27 minutes 39 seconds East with the west line of said parcel, passing an iron pin found for reference at 190.00 feet, a distance of 220.00 feet to a point on the said north quarter and Milligan Road centerlines;

Thence, North 86 degrees 39 minutes 06 seconds West with said quarter and centerlines, a distance of 102.50 feet to the Place of Beginning, containing 0.518 acres according to survey by Warne R. Clancy, Professional Surveyor #7178, on January 24, 2000.

Iron pins set are #5 rebars with caps stamped "CLANCY 7178".

Bearings are assumed.

L-415

NEW SURVEY
OF EXISTING PARCEL
TAX MAP APPROVED
WAR R-28-00
DATE

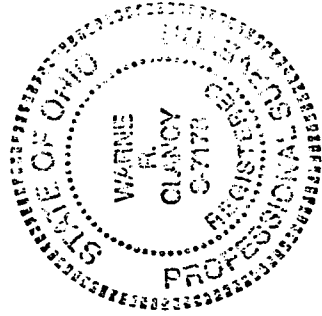

Warne R. Clancy
Warne R. Clancy
Professional Surveyor #7178