

PLAT OF BOUNDARY SURVEY

JIM & CONNIE DONNERSBACH
PART OF THE SOUTHWEST QUARTER, SECTION TEN(10)
TOWNSHIP TWENTY-THREE(23), RANGE NINETEEN (19)
CASS TOWNSHIP, RICHLAND COUNTY, OHIO

L-411

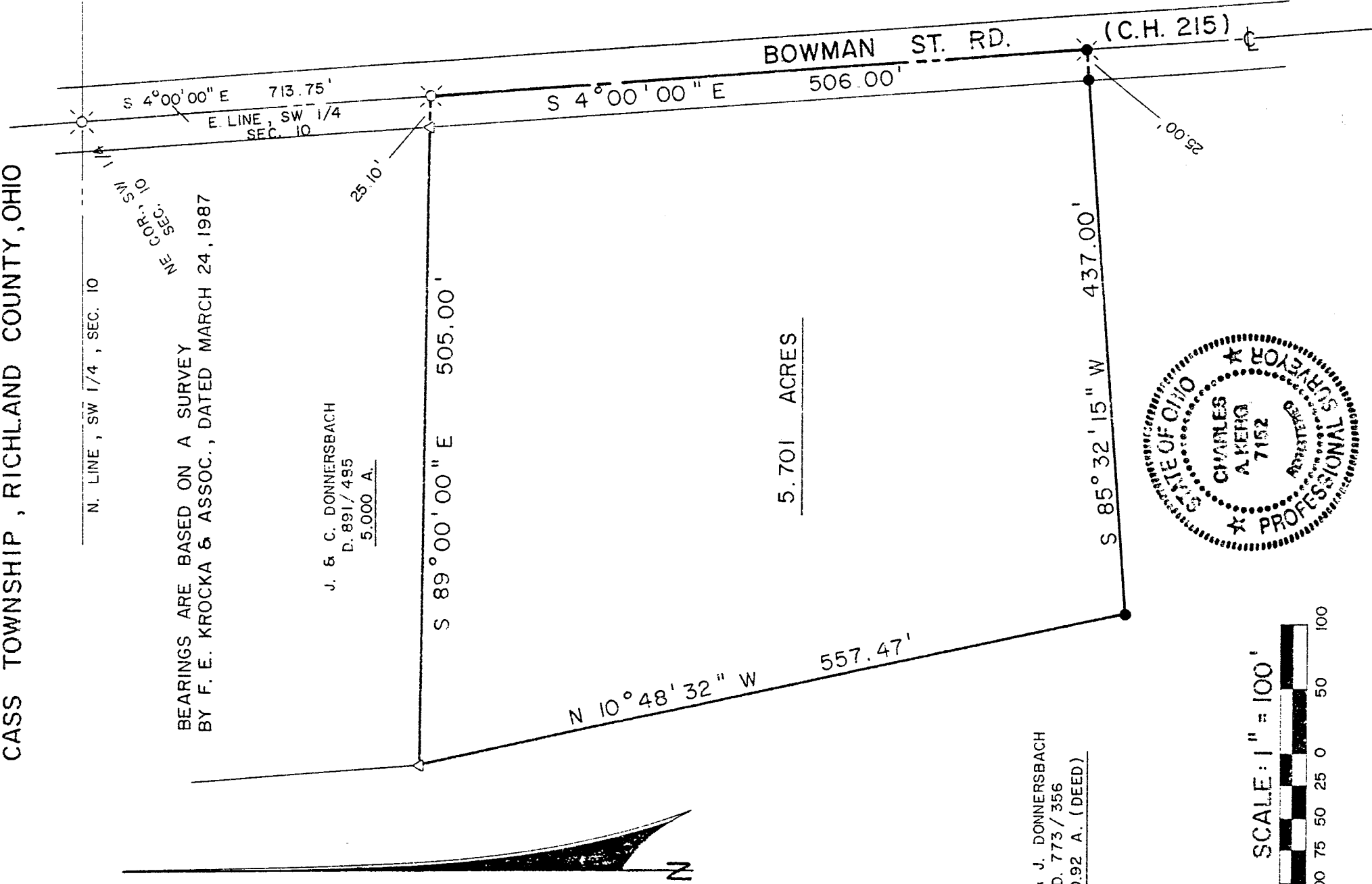

BEARINGS ARE BASED ON A SURVEY
BY F. E. KROCKA & ASSOC., DATED MARCH 24, 1987

J. & C. DONNERSBACH
D. 891/485
5.000 A.

5.701 ACRES

J. & J. DONNERSBACH
D. 773/356
100.92 A. (DEED)

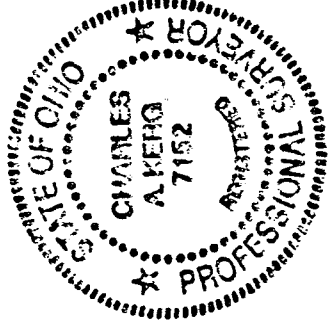

LEGEND

- ⊗ - RAILROAD SPIKE FOUND
- △ - IRON PIN FOUND (6687, 6991)
- ⊙ - RAILROAD SPIKE SET
- - 5/8" IRON PIN SET WITH CAP
- ★ - STAMPED " C. KERG , RLS 7152 "

PREPARED BY

KERG SURVEYING

Charles A. Kerg

CHARLES A. KERG
REGISTERED OHIO SURVEYOR NO. 7152
DATE: MARCH 29, 1990