

PLAT OF PROPERTY SURVEY

# CONNIE DONNERSBACH

PART OF SOUTHWEST QUARTER, SECTION TEN(10)  
TOWNSHIP TWENTY-THREE(23), RANGE NINETEEN(19)  
CASS TOWNSHIP, RICHLAND COUNTY, OHIO

# L-410

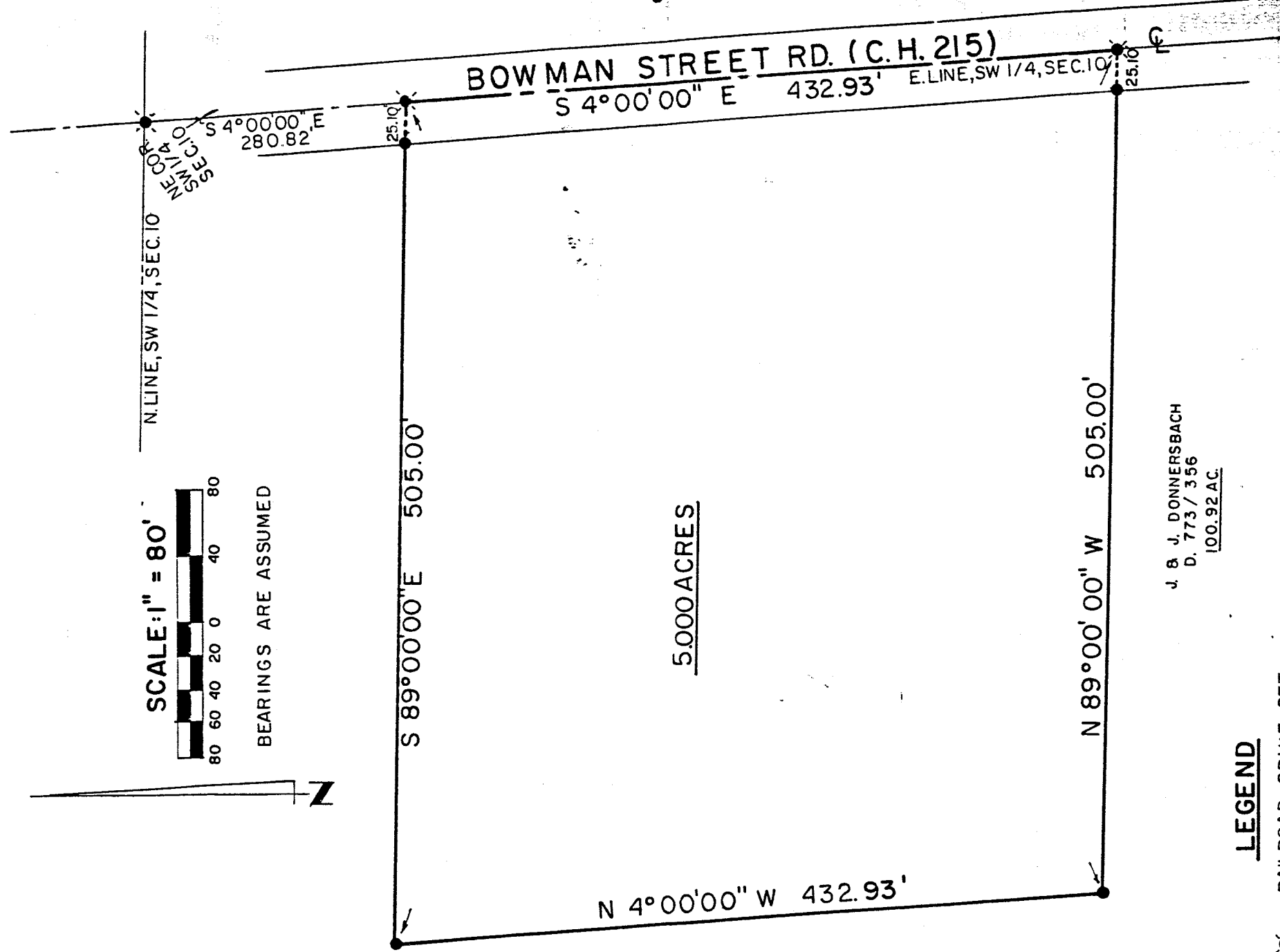

SCALE: 1" = 80'



BEARINGS ARE ASSUMED

### LEGEND

- ⊗ - RAILROAD SPIKE SET
- - 5/8" IRON PIN SET WITH CAP STAMPED "6687, 6991"

J. B. J. DONNERSBACH  
D. 773 / 356  
100.92 AC.

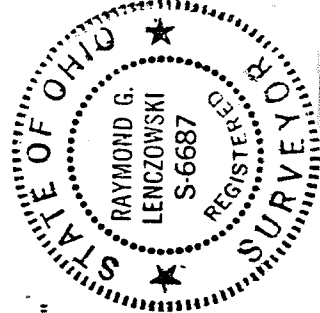

PREPARED BY  
**F. E. KROCKA & ASSOCIATES**

*Raymond G. Lenczowski*

RAYMOND G. LENCZOWSKI  
REGISTERED OHIO SURVEYOR NO. 6687  
DATE: MARCH 24, 1987