

L-409

CITY OF MANSFIELD
COUNTY OF RICHLAND
STATE OF OHIO

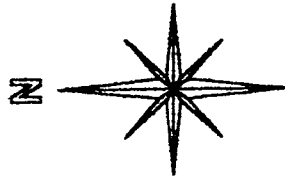

BASIS OF BEARINGS:
SURVEY INDEX G
PAGE 392

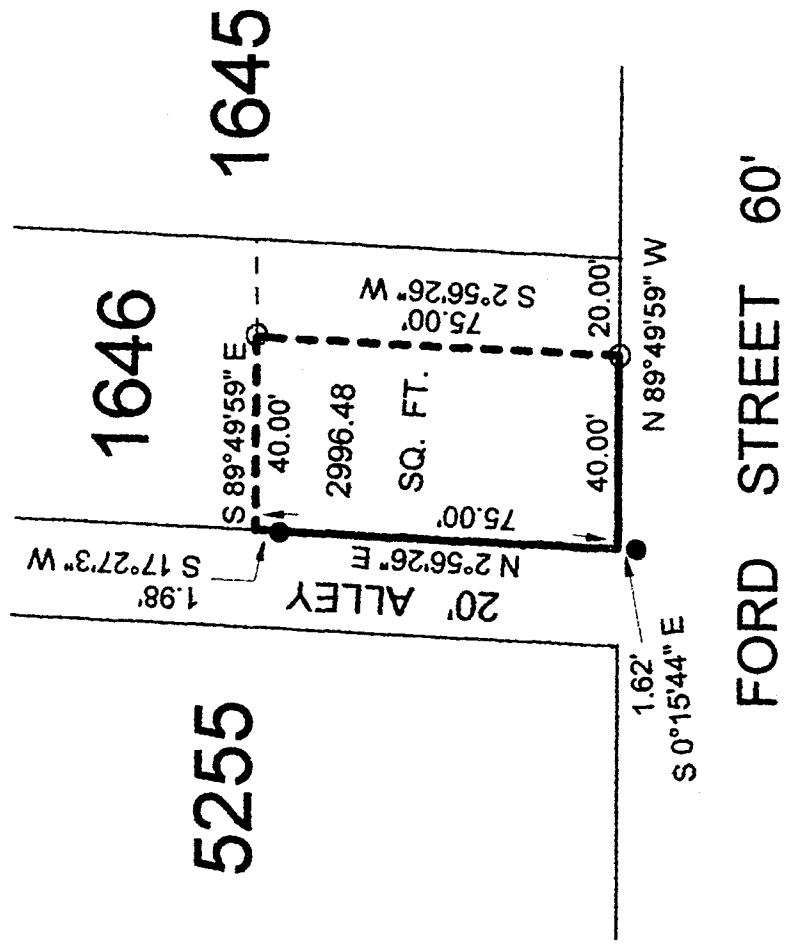

LEGEND:

- - 5/8 INCH REBAR WICAP STAMPED "PS 7016" SET
- - EXISTING IRON PIPE

NEW SURVEY
OF EXISTING PARCEL
TAX MAP APPROVED

[Signature]
DATE

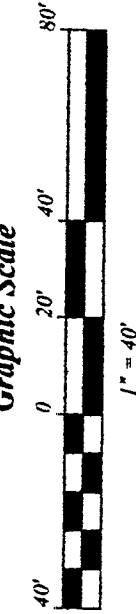

THIS PLAT REPRESENT AN
ACTUAL FIELD SURVEY BY STEVEN H.
RIEDEL OHIO SURVEYOR 7016
JANUARY 24, 2000
MA1646

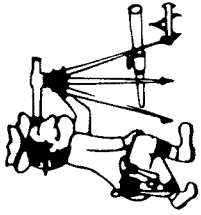

Phone (419) 683-1951

Riedel Land Surveying Company

712 N. Henry St.
Crestline, Ohio 44827

January 24, 2000
153 Ford Street
ma1646

Being part of Inlot 1646 of the new and revised numbers of the City of Mansfield, County of Richland, State of Ohio and being more fully described as follows:

Beginning at the Southwest corner of Inlot 1646 (an existing iron pipe being South 00 deg. 15 min. 44 sec. East and 1.62 feet from this corner;

thence running North 02 deg. 56 min. 26 sec. East along the West line of Inlot 1646 (also being the East line of a 20.00 foot alley) for 75.00 feet (an existing iron pipe being South 17 deg. 27 min. 03 sec. West and 1.98 feet from this corner);

thence turning and running South 89 deg. 49 min. 59 sec. East for 40.00 feet to a 5/8 inch rebar set;

thence turning and running South 02 deg. 56 min. 26 sec. West for 75.00 feet to a 5/8 inch rebar set on the South line of Inlot 1646;

thence turning and running North 89 deg. 49 min. 59 sec. West along said South line (also being the North line of Ford Street) for 40.00 feet to the place of beginning.

All 5/8 inch rebars set have a plastic cap stamped "PS 7016".

The above described parcel has a calculated area of 2996.48 square feet of land according to a survey made on January 24, 2000 by Steven H. Riedel, Ohio surveyor 7016.

Basis of Bearings: Survey Index G page 392

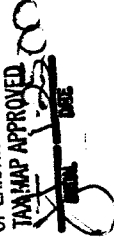
NEW SURVEY
OF EXISTING PARCEL
TAX MAP APPROVED

L-409