

# L-400

OHIO 545 CO.  
V650 P 86

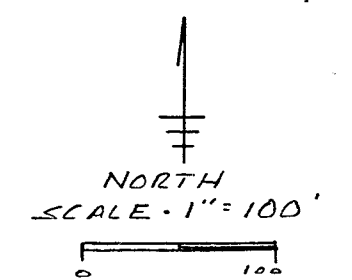
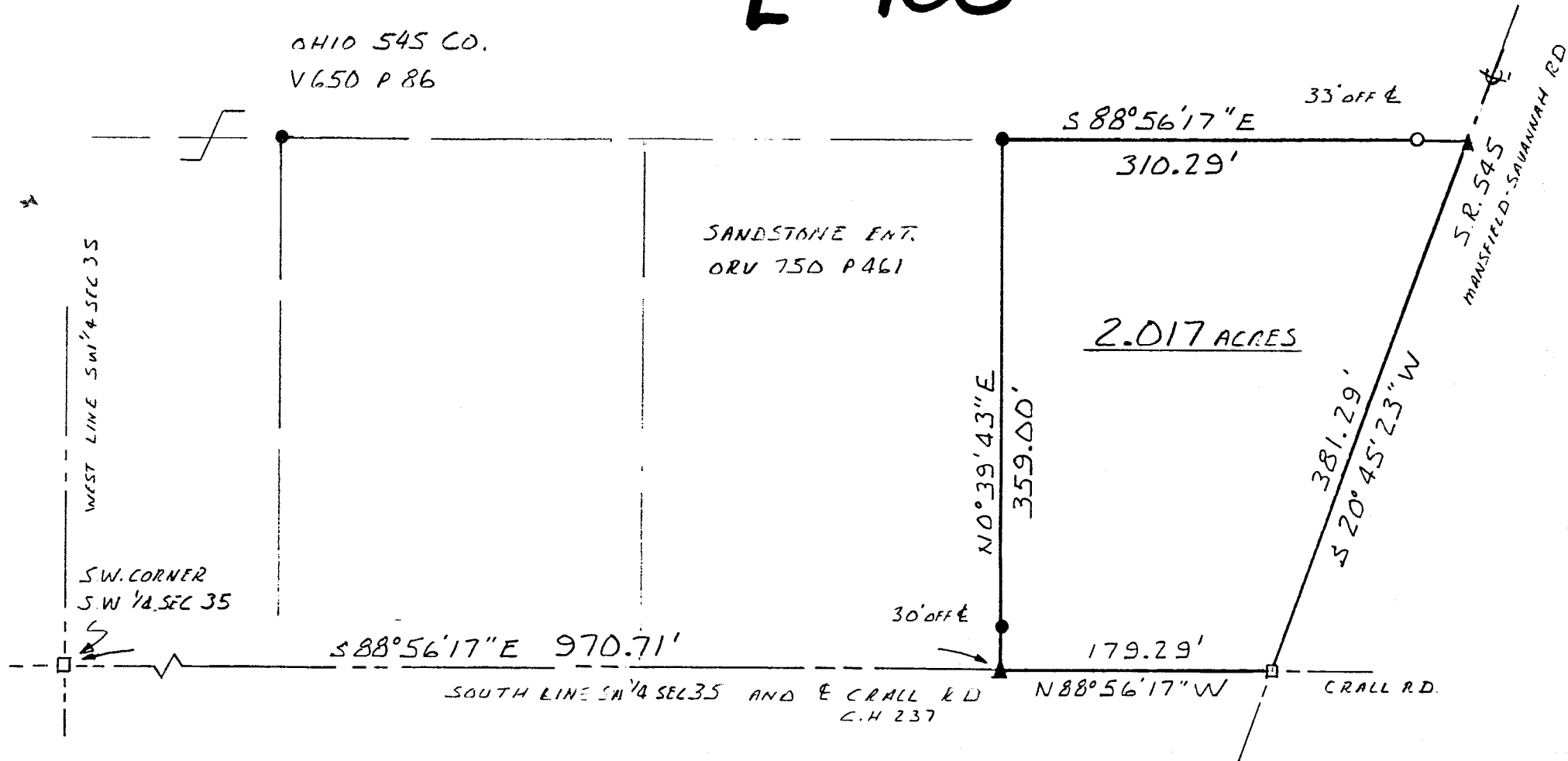

- BEARINGS ASSUMED  
BASED ON  $\pm$  S.R. 545
- $\square$  RAILROAD SPIKE FOUND
  - $\boxtimes$  RAILROAD SPIKE SET
  - $\blacktriangle$  P.K. NAIL SET
  - $\circ$  IRON PIN FOUND
  - $\bullet$  IRON PIN SET W/CAP  
"MAWHORR 6690"

Edwin K. Royfield  
6 JAN 00

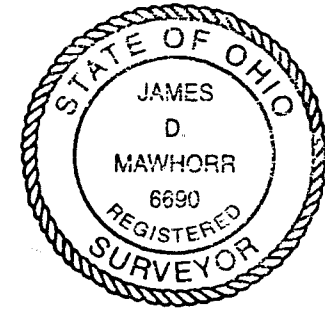

James D. Mawhorr  
JAMES D MAWHORR  
REG SURVEYOR NO 6690

SURVEY PLAT 2.017 ACRES  
S.W. 1/4 SEC 35 T22 R18  
WELLER TOWNSHIP  
RICHLAND COUNTY OHIO  
FOR SANDSTONE ENT.  
JANUARY 3, 2000

NEW SPLIT  
TAX MAP APPROVED  
FAR 1-13-00  
INITIAL DATE

Legal Description  
2.017 Acres Sandstone Ent.

Situated in the Township of Weller, County of Richland, State of Ohio, and known as being part of the Southwest Quarter of Section 35, Township 22, Range 18, and more particularly described as follows:

Commencing at a railroad spike found at the Southwest corner of the Southwest Quarter of Section 35, thence South 88 deg. 56 min. 17 sec. East along the South line of said Quarter Section and the Center of Crall Road (C.H. 237) a distance of 970.71 feet to a R.K. nail set which is the True Place of Beginning;

Thence North 0 deg. 39 min. 43 sec. east passing thru an iron pin set at 30.00 feet a total distance of 359.00 feet to an iron pin set;

Thence South 88 deg. 56 min. 17 sec. East passing thru an iron pin found at 277.29 feet a total distance of 310.29 feet to a P.K. nail set in the center of State Route 545 (Mansfield Savannah Road);

Thence South 20 deg. 45 min. 23 sec. West along the center of S.R. 545 a distance of 381.29 feet to a railroad spike found on the South line of the Southwest Quarter of Section 35 and the center of Crall Road;

Thence North 88 deg. 56 min. 17 sec. West along said South line and the center of Crall Road a distance of 179.29 feet to the True Place of Beginning, containing 2.017 acres of land, more or less, but subject to all legal highways and easements of record.

Bearings assumed, based on the center of S.R. 545. Iron pins set with caps "Mawhorr 6690".

January 3, 2000

*James D. Mawhorr*  
James D. Mawhorr  
Registered Surveyor No. 6690

NEW SPLIT  
TAX MAP APPROVED  
EAK 1-13-00  
INITIAL DATE

L-400