

PLAT OF SURVEY FOR GINA + DANIEL GERICH

SECTION 34 LOT # _____
 TOWNSHIP Z1 MANSFIELD CITY / VILLAGE _____
 RANGE 17S TOWNSHIP _____
 QUARTER SW RICHLAND COUNTY, OHIO

LEGEND:

- ▲ -- P.K. NAIL FOUND
- △ -- P.K. NAIL SET
- -- RAILROAD SPIKE FOUND
- -- RAILROAD SPIKE SET
- -- FENCE POST FOUND
- -- IRON PIN FOUND
- -- IRON PIN SET - CAPPED
- -- BLUNK 6320 "

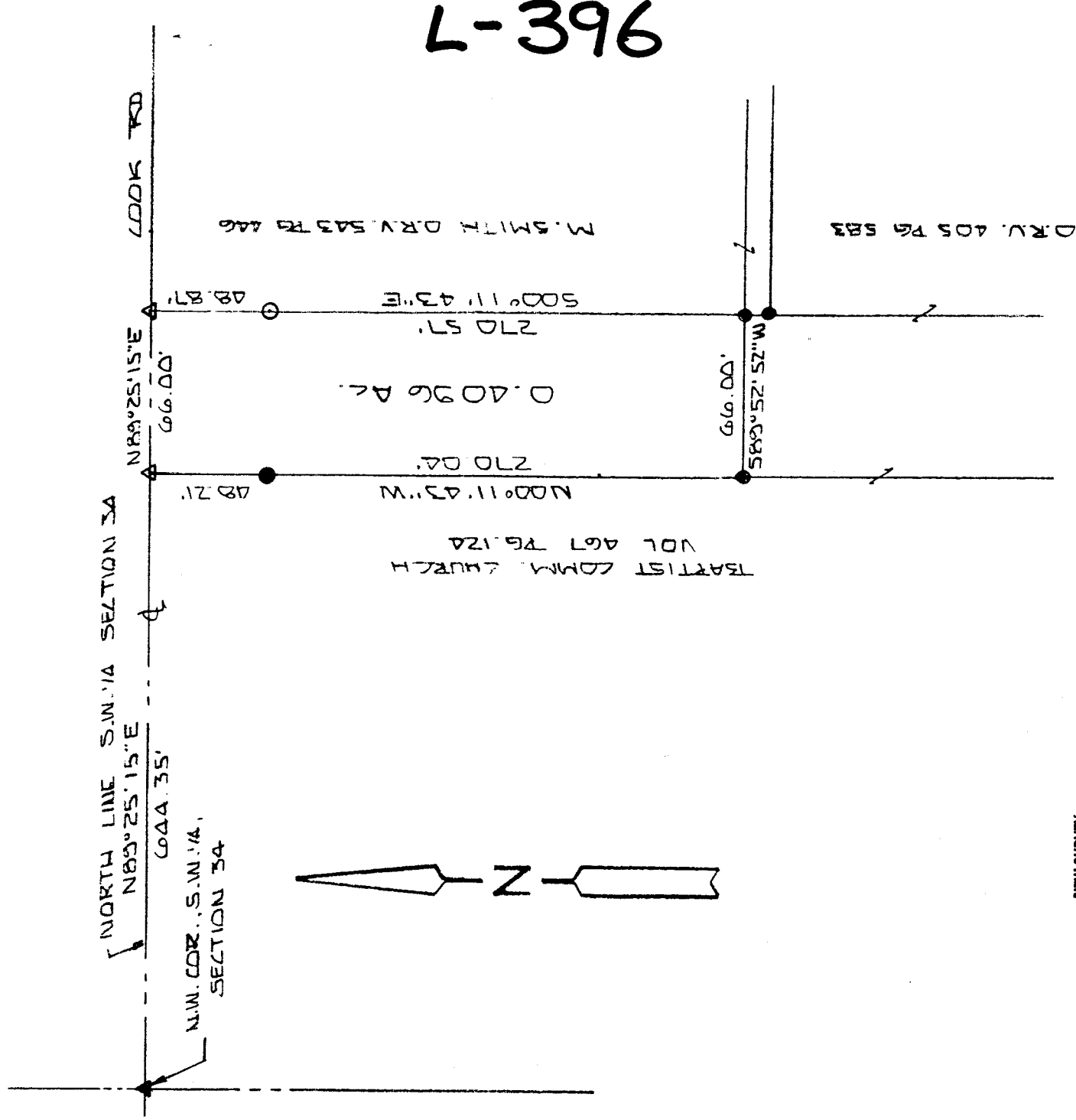

L-396

NEW SURVEY
 OF EXISTING PARCEL
 TAX MAP APPROVED
 INITIAL AG DATE 1-11-00

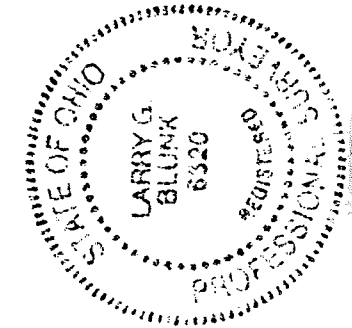

SCALE 1" = 60'

BASIS OF BEARINGS: BEARINGS SHOWN ARE TO AN ASSUMED AZIMUTH AND ARE USED TO DENOTE ANGLES ONLY
 I HEREBY CERTIFY THAT THE ABOVE PLAT AND THE FIELD SURVEY IT REPRESENTS ARE TRUE TO THE BEST OF MY KNOWLEDGE

Larry G. Blunk
 LARRY G. BLUNK

PROFESSIONAL SURVEYOR # 6320

JAN 9, 2000
 DATE

L-396

DESCRIPTION
FOR
GINA & DANIEL GERICH

Located in the City of Mansfield, County of Richland, State of Ohio and being a part of the Southwest Quarter of Section 34, Township 21, Range 18 and more particularly described as follows:

Beginning at a pk nail found in the Northwest Corner of the Southwest Quarter of Section 34.

Thence N 89 degrees 25' 15" E along the north line of the Southwest Quarter of Section 34, said line also being the centerline of Cook Rd. a distance of 644.35 feet to a pk nail set and the True Place of Beginning.

Thence continuing N 89 degrees 25' 15" E along the north line of the Southwest Quarter of Section 34, said line also being the centerline of Cook Rd. a distance of 66.00 feet to a pk nail set.

Thence S 00 degrees 11' 43" E passing thru an iron pin set at 48.87 feet a total distance of 270.57 feet to an iron pin found.

Thence S 89 degrees 52' 52" W a distance of 66.00 feet to an iron pin found.

Thence N 00 degrees 11' 43" W passing thru an iron pin found at 221.83 feet a total distance of 270.04 feet to the True place of Beginning and containing 0.4096 acres more or less but subject to all legal highways also all easements of record.

Basis of Bearings: Bearings shown are to an assumed azimuth and are used to denote angles only.

Larry G. Blunk
Larry G. Blunk. P.S. 6320
January 10, 2000

