

L-395

SWANGER AVENUE (17' R/W)

NORTH

The Place of Beginning

Bearings are based on an assumed meridian and are intended to be used for angular determination only.

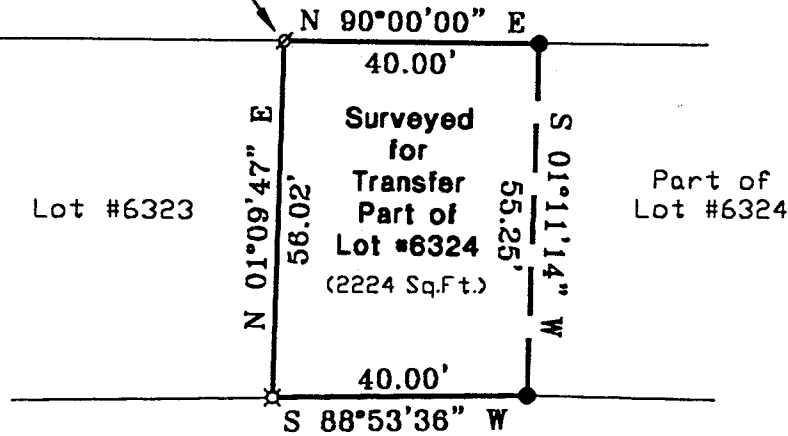

Scale: 1" = 30'

Part of D. L. 34

- Iron Pin Found
- ⊗ Mag Nail Spike set
- ⊗ 5/8" Iron Pin with cap stamped "SEILER 6869", set

Douglas C. Seiler 1/10/00

SURVEYED BY: DOUGLAS C. SEILER
PROFESSIONAL SURVEYOR #6869
52-1/2 NORTH MAIN STREET
MANSFIELD, OHIO 44902
(419) 525-3644

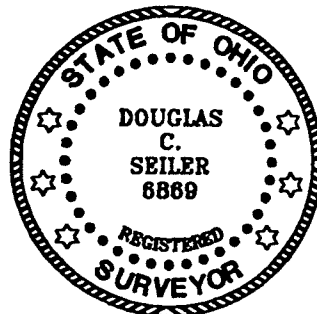

NEW SURVEY
OF EXISTING PARCEL
TAX MAP APPROVED
1-11-00
INITIAL DATE

SURVEY PLAT FOR	
PROPERTY TRANSFER	
PART OF LOT #6324	
CITY OF MANSFIELD	
OHIO	
DATE: JAN. 10, 2000	SCALE: 1" = 30'

Douglas C. Seiler

Professional Land Surveyor

52½ North Main • Mansfield, Ohio 44902
(419) 525-3644 • FAX (419) 525-3696

SURVEY DESCRIPTION

PART OF LOT #6324
CITY OF MANSFIELD, OHIO

Situated in the City of Mansfield, County of Richland, State of Ohio and being a part of Lot #6324 of the consecutively numbered lots in said city, more particularly described as follows:

Beginning for the same at a Mag Nail spike set marking the northwest corner of said lot; Thence, North 90 degrees 00 minutes 00 seconds East with the north line of said lot, the same being the south line of Swanger Avenue (17' R/W), a distance of 40.00 feet to an iron pin found;

Thence, South 01 degree 11 minutes 14 seconds West a distance of 55.25 feet to an iron pin found on the south line of said lot;

Thence, South 88 degrees 53 minutes 36 seconds West with said south line, a distance of 40.00 feet to an iron pin set marking the south-west corner of said lot;

Thence, North 01 degree 09 minutes 47 seconds East with the west line of said lot, a distance of 56.02 feet to the place of beginning, containing 2224 square feet, according to survey by Douglas C. Seiler, Professional Surveyor #6869 on January 7, 2000.

The intent of this instrument is to describe in greater detail the premises transferred by ORV 469, page 871.

Permanent Parcel #027-06-096-09-000.

Iron pins set are 5/8" rods with caps stamped "SEILER 6869".

Bearings are based on an assumed meridian and are intended to be used for angular determination only.

NEW SURVEY
OF EXISTING PARCEL
TAX MAP APPROVED
INITIAL DATE

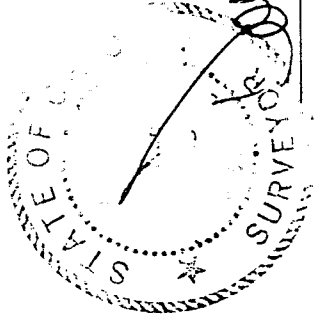

Douglas C. Seiler
Professional Surveyor #6869

L-395