

PLAT OF SURVEY FOR HENRY TO FULK

SECTION 30 LOT # ~
 TOWNSHIP 24 CITY / VILLAGE _____
 RANGE 17 WELLER TOWNSHIP _____
 QUARTER SE RICHLAND COUNTY, OHIO _____

LEGEND:

- ▲ -- P.K. NAIL FOUND
- △ -- P.K. NAIL SET
- -- RAILROAD SPIKE FOUND
- -- RAILROAD SPIKE SET
- -- FENCE POST FOUND
- -- IRON PIN FOUND
- -- IRON PIN SET - CAPPED
- -- BLUNK 6320 "

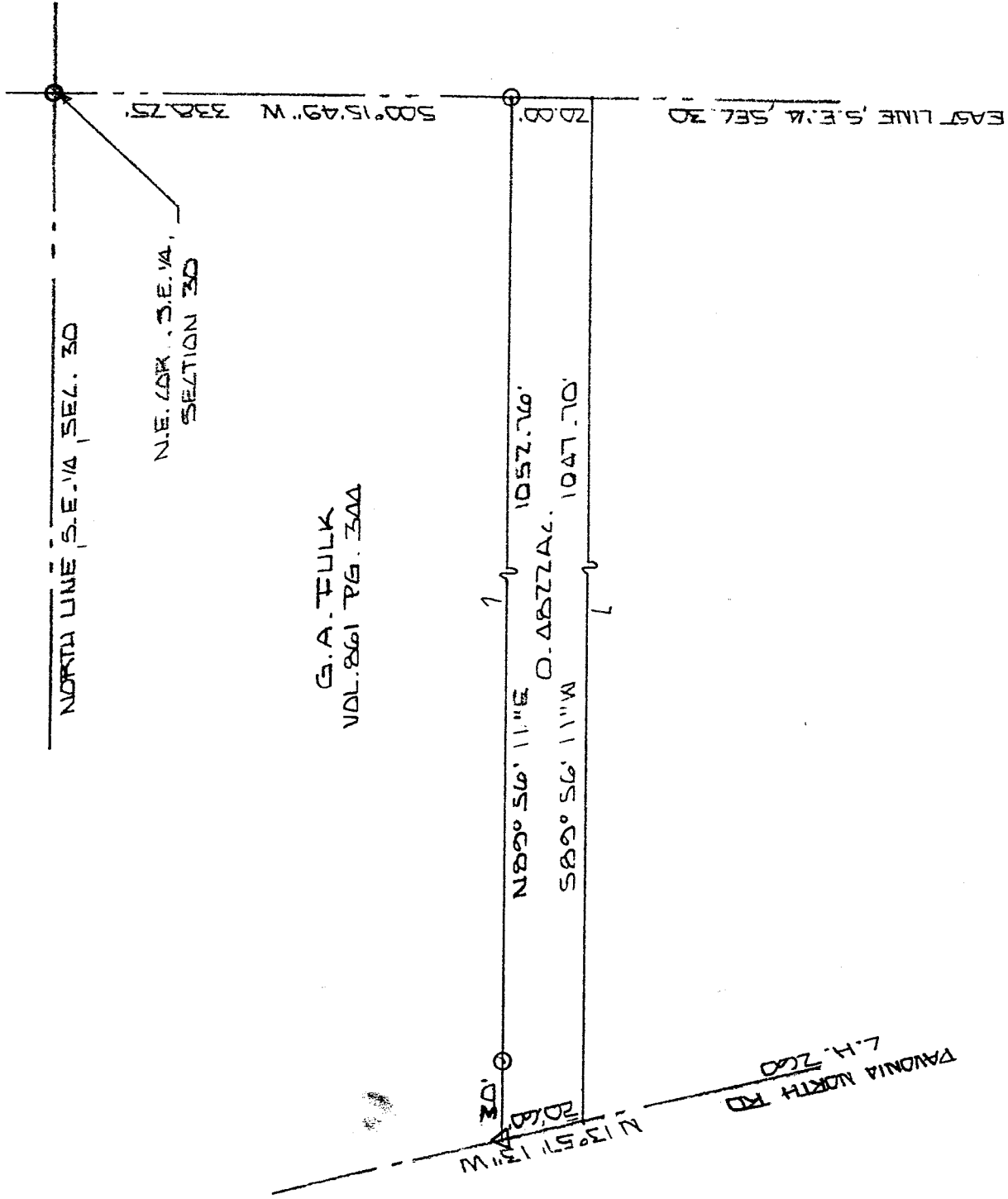

NEW SURVEY
 OF EXISTING PARCEL
 TAX MAP APPROVED
 BY [Signature] DATE 10-21-98

40' SCALE 1" = 40'

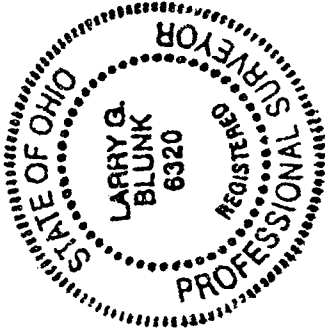

BASIS OF BEARINGS: SURVEY BY K.A. SANFORD 7-6-71

I HEREBY CERTIFY THAT THE ABOVE PLAT AND THE FIELD SURVEY IT REPRESENTS ARE TRUE TO THE BEST OF MY KNOWLEDGE

[Signature]
 LARRY G. BLUNK
 PROFESSIONAL SURVEYOR OR # 6320

DEC. 17, 1998
 DATE

DESCRIPTION
FOR
SHERMAN HENRY TO GAIL FULK
0.4189 ACRES

Located in the Township of Weller, County of Richland, State of Ohio and being a part of the Southeast Quarter of Section 30, Township 24, Range 17 and more particularly described as follows:

Beginning at an iron pin set in the Northeast Corner of the Southeast Quarter of Section 30.

Thence S 00 degrees 15' 49" W along the east line of the Southeast Quarter of Section 30 a distance of 338.25 feet to an iron pin set and the True Place of Beginning.

Thence continuing S 00 degrees 15' 49" W along the east line of the Southeast Quarter of Section 30 a distance of 20.00, referenced by an iron pin set, N 00 degrees 15' 49" W - 20.00 feet.

Thence S 89 degrees 56' 11" W a distance of 1047.70 feet to the centerline of Pavonia North Rd. C.H. 260, referenced by a pk nail set, N 13 degrees 57' 13" W - 20.60 feet.

Thence N 13 degrees 57' 13" W along the centerline of Pavonia North Rd. C.H. 260 a distance of 20.60 feet to a pk nail set.

Thence N 89 degrees 56' 11" E passing thru an iron pin set at 30.00 feet a total distance of 1052.76 feet to the True Place of Beginning and containing 0.4822 acres more or less but subject to all legal highways also all easements of record.

Grantees, their heirs and assigns do hereby covenant and agree that the parcel of land described in this instrument will not be conveyed by said grantees, heirs and assigns unless said parcel fronts on a public highway or dedicated street or is sold together with land fronting on a public highway or dedicated street.

Basis of Bearings: Survey by R.A. Sanford, 7-06-71.

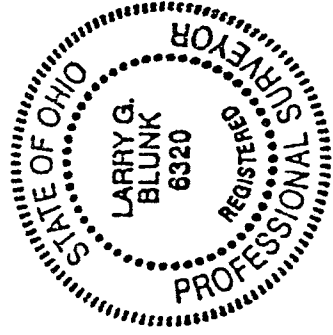

NEW SURVEY
OF EXISTING PARCEL
TAX MAP APPROVED

DATE
12-14-98

Larry G. Blunk
Larry G. Blunk, P.S. 6320
December 14, 1998

5-390