

PLAT OF SURVEY FOR FULK TO HENRY'S

SECTION 30 LOT # ~
 TOWNSHIP ZA CITY / VILLAGE _____
 RANGE 17 WJELLER TOWNSHIP _____
 QUARTER SE RIVHLAND COUNTY, OHIO _____

LEGEND:

- ▲ - P.K. NAIL FOUND
- △ - P.K. NAIL SET
- - RAILROAD SPIKE FOUND
- - RAILROAD SPIKE SET
- - FENCE POST FOUND
- - IRON PIN FOUND
- - IRON PIN SET - CAPPED
- BLUNK 6320 "

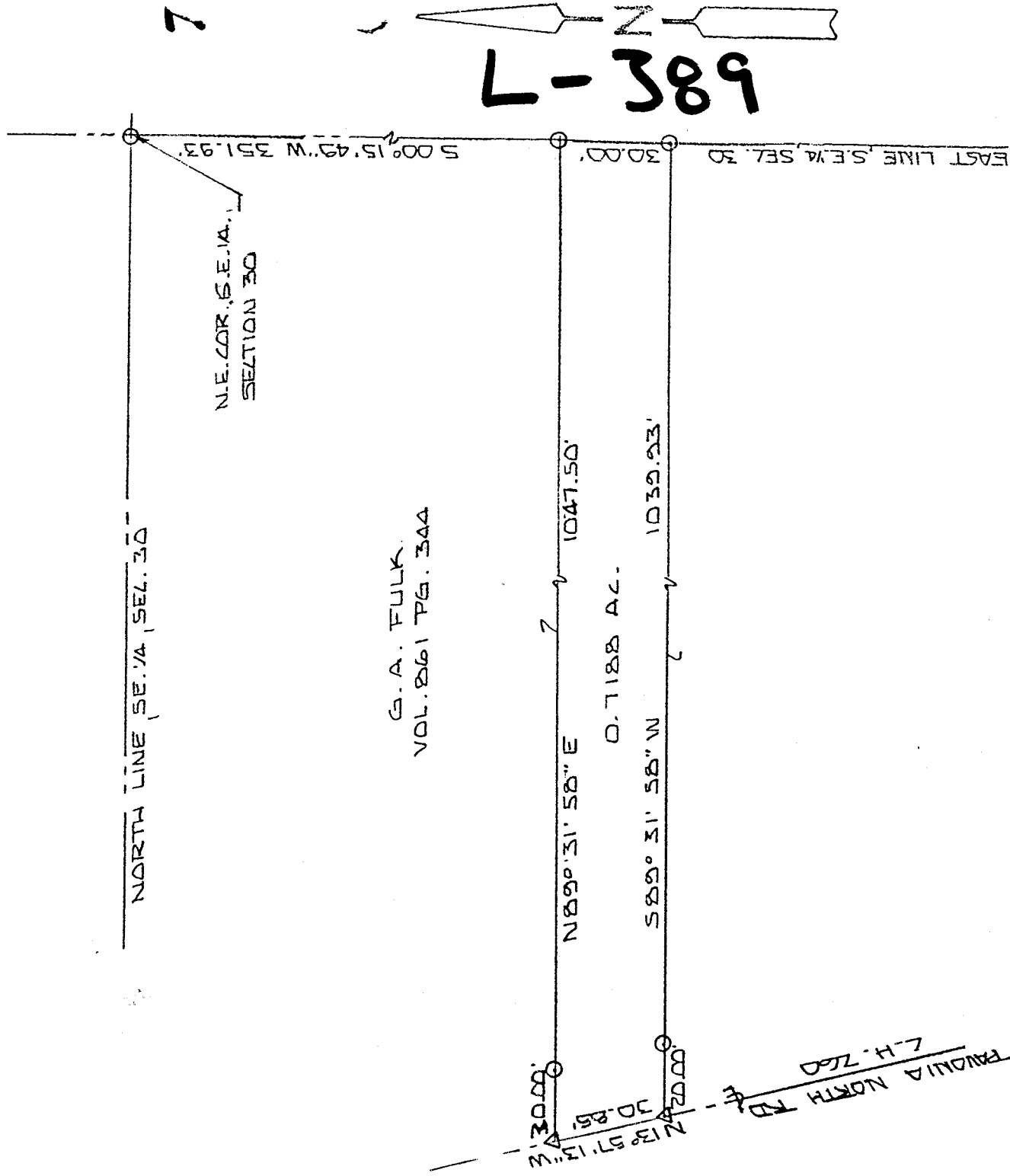

NEW SPLIT
TAX MAP APPROVED
DATE 10/12/98
INITIAL LB

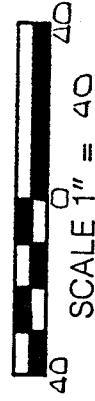

BASIS OF BEARINGS: SURVEY BY R.A. SANFORD 7-6-71

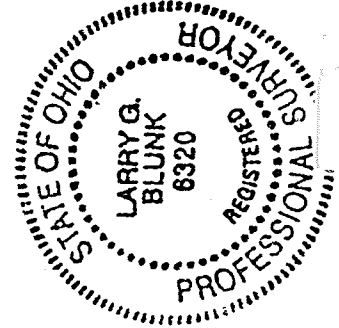

I HEREBY CERTIFY THAT THE ABOVE PLAT AND THE FIELD SURVEY IT REPRESENTS ARE TRUE TO THE BEST OF MY KNOWLEDGE

Larry G. Blunk
LARRY G. BLUNK

PROFESSIONAL SURVEYOR # 6320

DATE 12-17-1998

4-389

DESCRIPTION
FOR
GAIL FULK TO SHERMAN HENRY
0.7188 ACRES

Located in the Township of Weller, County of Richland, State of Ohio and being a part of the Southeast Quarter of Section 30, Township 24, Range 17 and more particularly described as follows:

Beginning at an iron pin set in the Northeast Corner of the Southeast Quarter of Section 30.

Thence S 00 degrees 15' 49" W along the east line of the Southeast Quarter of Section 30 a distance of 351.93 feet to an iron pin set and the True Place of Beginning.

Thence continuing S 00 degrees 15' 49" W along the east line of the Southeast Quarter of Section 30 a distance of 30.00 feet to an iron pin set.

Thence S 89 degrees 31' 58" W passing thru an iron pin set at 1019.93 feet a total distance of 1039.93 feet to a pk nail set in the centerline of Pavonia North Rd. C.H. 260.

Thence N 13 degrees 57' 13" W along the centerline of Pavonia North Rd. C.H. 260 a distance of 30.85 feet to a pk nail set.

Thence N 89 degrees 31' 58" E passing thru an iron pin set at 30.00 feet a total distance of 1047.50 feet to the True Place of Beginning and containing 0.7188 acres more or less but subject to all legal highways also all easements of record.

Grantees, their heirs and assigns do hereby covenant and agree that the parcel of land described in this instrument will not be conveyed by said grantees, heirs and assigns unless said parcel fronts on a public highway or dedicated street or is sold together with land fronting on a public highway or dedicated street.

Basis of Bearings: Survey by R.A. Sanford, 7-06-71.

Larry G. Blunk
Larry G. Blunk, P.S. 6320
December 14, 1998

