

PLAT OF SURVEY FOR Gary Wilson

SECTION _____ LOT # Pt. 3591 & 3592, V. 5, P. 2
 TOWNSHIP _____ Mansfield CITY / VILLAGE
 RANGE _____ TOWNSHIP
 QUARTER _____ Richland COUNTY, OHIO

LEGEND:

- ▲ - P.K. NAIL FOUND
- △ - P.K. NAIL SET
- - RAILROAD SPIKE FOUND
- - RAILROAD SPIKE SET
- - FENCE POST FOUND
- - IRON PIN FOUND
- - IRON PIN SET - CAPPED
- BLUNK 6320 "

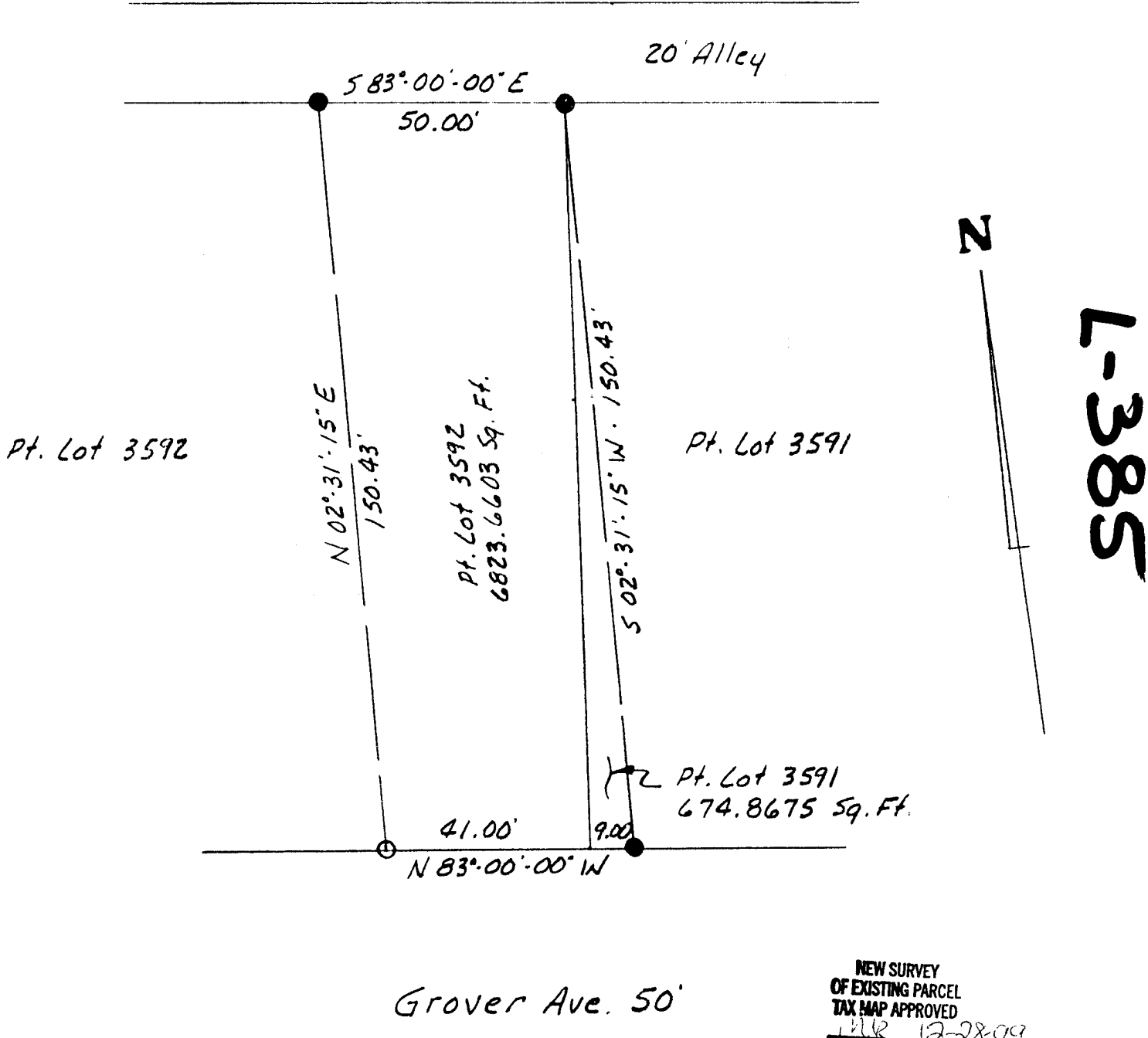

NEW SURVEY
 OF EXISTING PARCEL
 TAX MAP APPROVED
 LAR 12-28-99
INITIAL DATE

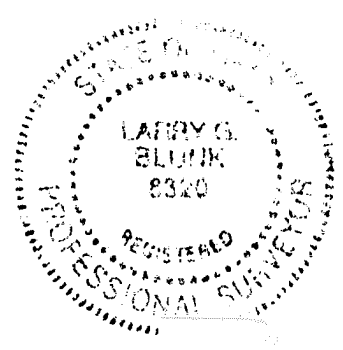

30 0 30
 SCALE 1" = 30'

BASIS OF BEARINGS: Survey by R.G. Lenczowski, 4-13-93

I HEREBY CERTIFY THAT THE ABOVE PLAT AND THE FIELD SURVEY IT REPRESENTS ARE TRUE TO THE BEST OF MY KNOWLEDGE

Larry G. Blunk
 LARRY G. BLUNK
 PROFESSIONAL SURVEYOR # 6320

12-23-99
 DATE

DESCRIPTION
FOR
GARY WILSON

Located in the City of Mansfield, County of Richland, State of Ohio and being a part of Lot Numbers 3591 and 3592 as recorded in Volume 5, Page 2 of the Richland County Plat Records and more particularly described as follows:

Beginning at the Southeast Corner of Lot Number 3592, referenced by an iron pin found S 83 degrees 00' 00" E - 9.00 feet.

REMOVED EAK 1-31-22

Thence N ~~83 degrees~~ 83 degrees 00' 00" W along the south line of Lot Number 3592 a distance of 41.00 feet to an iron pin set.

Thence N 02 degrees 31' 15" E a distance of 150.43 feet to an iron pin found on the north line of Lot Number 3592.

Thence S 83 degrees 00' 00" E along the north line of Lot Number 3592 a distance of 50.00 feet to an iron pin found in the Northeast Corner of Lot Number 3592.

Thence S 02 degrees 31' 15" W a distance of 150.43 feet to an iron pin found on the south line of Lot Number 3591.

Thence N 83 degrees 00' 00" W along the south line of Lot Number 3591 a distance of 9.00 feet to the place of beginning and containing 7498.5278 square feet in all of which 674.8675 square feet are in a part of Lot Number 3591 and 6823.6603 square feet are in a part of Lot Number 3592 but subject to all legal highways also all easements of record.

Basis of Bearings: Survey by R.G. Lenczowski, 4-13-93.

Larry G. Blunk
Larry G. Blunk, P.S. 6320
December 23, 1999



NEW SURVEY
OF EXISTING PARCEL
TAX MAP APPROVED
LR 12-28-99
INITIAL DATE

L-385