

PLAT OF SURVEY FOR Homer Baldridge

LEGEND:

- ▲ - P.K. NAIL FOUND
- △ - P.K. NAIL SET
- - RAILROAD SPIKE FOUND
- - RAILROAD SPIKE SET
- - FENCE POST FOUND
- - IRON PIN FOUND
- - IRON PIN SET - CAPPED
- - BLUNK 6320 "

SECTION _____ LOT # Pt. 3584, V. 5, P. 2
 TOWNSHIP _____ Mansfield CITY / VILLAGE _____
 RANGE _____ _____ TOWNSHIP _____
 QUARTER _____ Richard COUNTY, OHIO _____

Blanch St. 50'

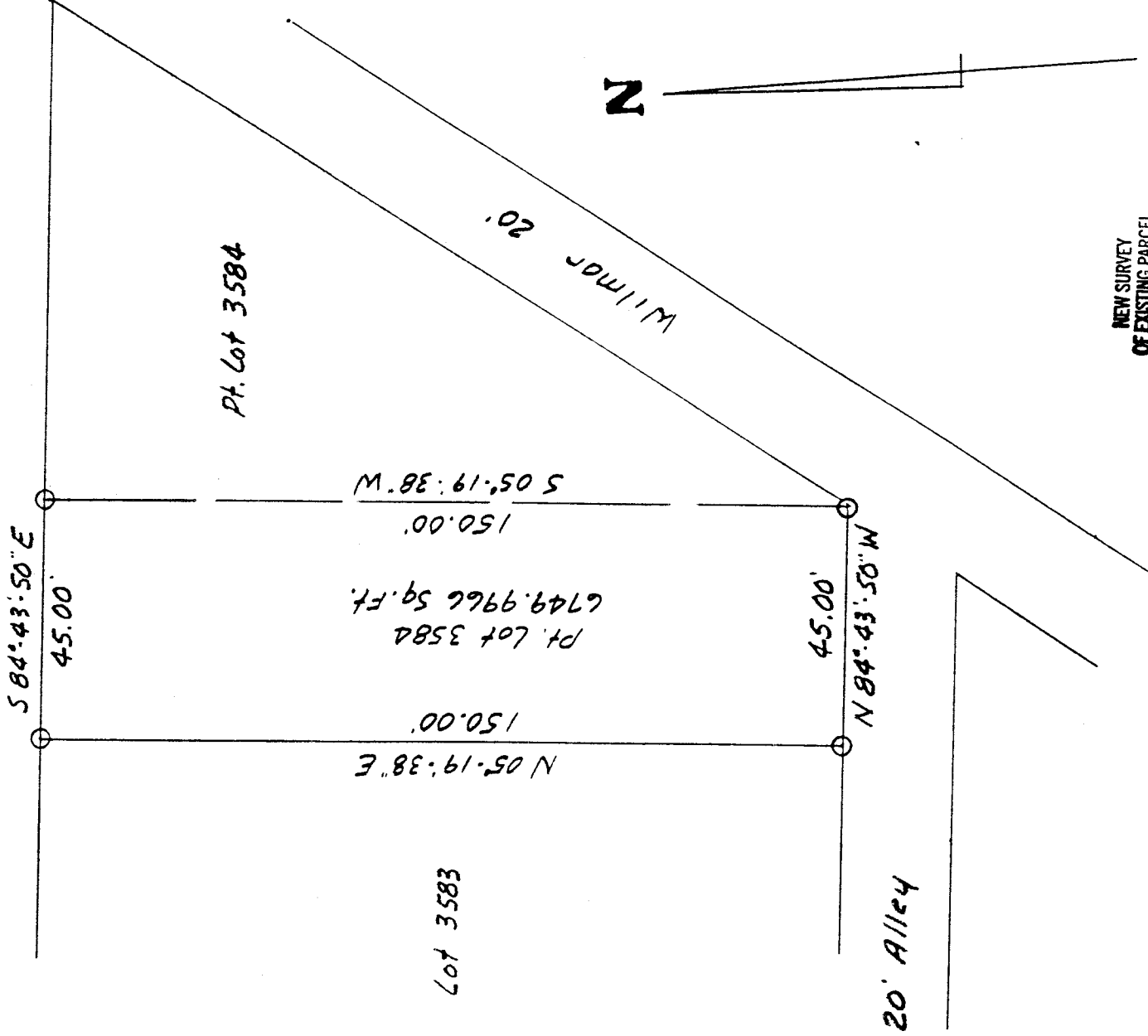

L-384

NEW SURVEY
 OF EXISTING PARCEL
 TAX MAP APPROVED
 12/23/99
 DATE

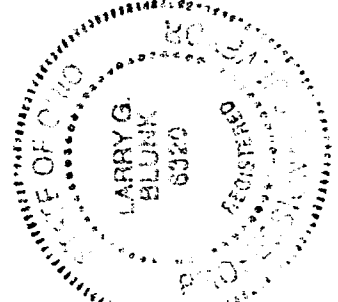
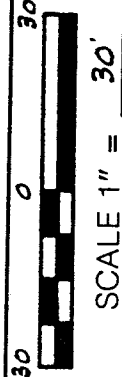

BASIS OF BEARINGS: *Bearings are to an assumed azimuth and are used to denote angles only*
 I HEREBY CERTIFY THAT THE ABOVE PLAT AND THE FIELD SURVEY IT REPRESENTS ARE TRUE TO THE BEST OF MY KNOWLEDGE

Larry G. Blunk
 LARRY G. BLUNK
 PROFESSIONAL SURVEYOR
 # 6320
 12-23-99
 TE

4-384

DESCRIPTION
FOR
HOMER BALDRIDGE

Located in the City of Mansfield, County of Richland, State of Ohio and being a part of Lot Number 3584 as recorded in Volume 5, Page 2 of the Richland County Plat Records and more particularly described as follows:

Beginning at an iron pin set in the Northwest Corner of Lot Number 3584.

Thence S 84 degrees 43' 50" E along the north line of Lot Number 3584 a distance of 45.00 feet to an iron pin set.

Thence S 05 degrees 19' 38" W a distance of 150.00 feet to an iron pin set on the south line of Lot Number 3584.

Thence N 84 degrees 43' 50" W along the south line of Lot Number 3584 a distance of 45.00 feet to an iron pin set in the Southwest Corner of Lot Number 3584.

Thence N 05 degrees 19' 38" E along the west line of Lot Number 3584 a distance of 150.00 feet to the place of beginning and containing 6749.9966 square feet but subject to all legal highways also all easements of record.

Basis of Bearings: Bearings are to an assumed azimuth and are used to denote angles only.

Larry G. Blunk
Larry G. Blunk, P.S. 6320
December 23, 1999

