

# SURVEY PLAT

For BRAMARJAC, Inc.  
 Part Southwest Quarter, Section 34  
 Troy Township, T-20-N, R-19-W  
 Richland County, Ohio

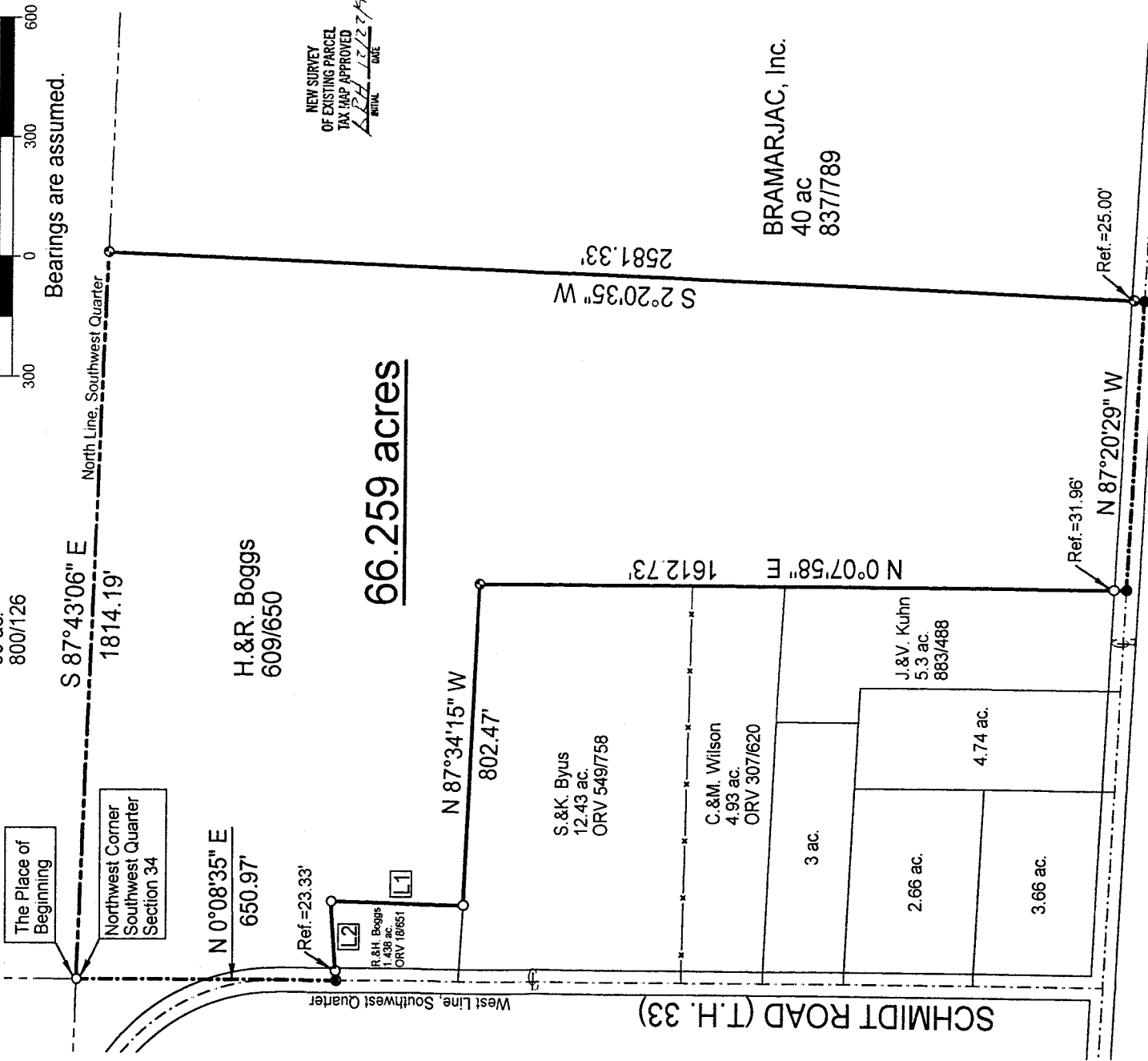
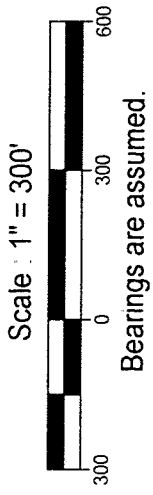
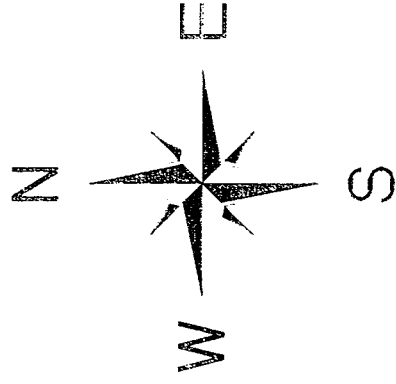

NEW SURVEY  
 OF EXISTING PARCEL  
 TAX MAP APPROVED  
 12/21/99  
 INITIAL DATE

L-376

Line Table	
Id	Bearing Distance
L1	N 1°11'14" E 333.35'
L2	S 86°09'51" W 196.05'

- LEGEND**
- Iron pin set with cap stamped "CLANCY 7178"
  - Iron pin found
  - Mag-nail set

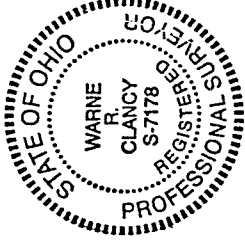

*Wame R. Clancy*  
 Wame R. Clancy  
 P.S.#7178

DATE: 12/21/99  
 JOB NO.: W120899

**SURVEY DESCRIPTION**

**Part Southeast Quarter, Section 26  
Cass Township, T-23, R-19  
Richland County, Ohio**

Situated in the Township of Cass, County of Richland, State of Ohio, and being a part of the Southeast Quarter of Section 26 of Township 23, Range 19, more particularly described as follows:

Commencing for the same at a PK spike set marking the intersection of Fackler Road (T.H. 195) with the south line of said southeast quarter; Thence, North 88 degrees 30 minutes 00 seconds West with the south line of said quarter, the same being the centerline of London East Road (C.H. 58), a distance of 244.83 feet to a PK spike set, the Place of Beginning;

Thence, continuing with said south quarter and centerlines North 88 degrees 30 minutes 00 seconds West, a distance of 75.17 feet to a PK spike set marking a southerly corner of an existing 148.975 acre parcel owned by G.&L. Zimmerman (ORV 90/940);

Thence, North 01 degrees 30 minutes 00 seconds East, passing an iron pin set for reference at 30.00 feet, a distance of 204.18 feet to an iron pin set marking the southwest corner of an existing 1.28 acre parcel owned by K.&L. Howell (688/363);

Thence, South 88 degrees 30 minutes 00 seconds East with the south line of said 1.28 acres, a distance of 75.17 feet to an iron pin set thereon;

Thence, South 01 degrees 30 minutes 00 seconds West, passing an iron pin set for reference at 184.18 feet, a distance of 204.18 feet to the Place of Beginning, containing 0.352 acres according to survey by Warne R. Clancy, Professional Surveyor #7178, on December 16, 1999 but subject to all legal highways and easements of record.

**L-376**

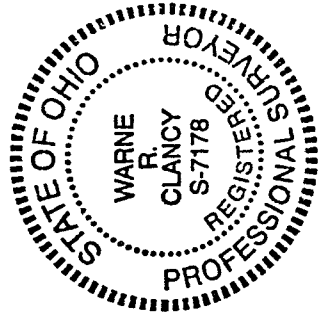

NEW SURVEY  
OF EXISTING PARCEL  
TAX MAP APPROVED  
*WR* INITIAL 12/22/99 DATE

Parcel "B" - 0.352 Ac.

*Warne R. Clancy*  
Warne R. Clancy  
Professional Surveyor #7178

**SURVEY DESCRIPTION**

**Part Southwest Quarter, Section 34  
Troy Township, T-20-N, R-19-W  
Richland County, Ohio**

Situated in the Township of Troy, County of Richland, State of Ohio, and being a part of the Southwest Quarter of Section 34 of Township 20 North, Range 19 West, more particularly described as follows:

Beginning for the same at an iron pin found marking the northwest corner of said southwest quarter;

Thence, South 87 degrees 43 minutes 06 seconds East with the north line of said quarter, a distance of 1814.19 feet to an iron pin set marking the northwest corner of an existing 40 acre parcel owned by BRAMARJAC, Inc. (837/789);

Thence, South 02 degrees 20 minutes 35 seconds West with the west line of said 40 acre parcel, passing an iron pin set for reference at 2556.33 feet, a distance of 2581.33 feet to a Mag-nail set on the south line of said southwest quarter;

Thence, North 87 degrees 20 minutes 29 seconds West with said south line, the same being the centerline of Eckert Road (T.H. 3), a distance of 722.92 feet to a Mag-nail set marking the southeast corner of an existing 5.3 acre parcel owned by J.&V. Kuhn (883/488);

Thence, North 00 degrees 07 minutes 58 seconds East with the east line of said 5.3 acre parcel and its northerly projection, passing an iron pin found for reference at 31.96 feet, a distance of 1612.73 feet to an iron pin set marking the northeast corner of an existing 12.43 acre parcel owned by S.&K. Byus (ORV 549/758);

Thence, North 87 degrees 34 minutes 15 seconds West with the north line of said 12.43 acre parcel, a distance of 802.47 feet to an iron pin found marking the southeast corner of an existing 1.438 acre parcel owned by R.&H. Boggs (ORV 18/651);

Thence, North 01 degrees 11 minutes 14 seconds East with the east line of said 1.438 acre parcel, a distance of 333.35 feet to an iron pin found marking the northeast corner thereof;

Thence, South 86 degrees 09 minutes 51 seconds West with the north line of said parcel, passing an iron pin found for reference at 172.72 feet, a distance of 196.05 feet to a Mag-nail set on the west line of said quarter, the same being a point on the centerline of Schmidt Road (T.H. 33);

Thence, North 00 degrees 08 minutes 35 seconds East with said west and centerlines, and the northerly projection of said centerline, a distance of 650.97 feet to the Place of Beginning, containing 66.259 acres according to survey by Warne R. Clancy, Professional Surveyor #7178, on December 8, 1999, but subject to all legal highways and easements of record.

Iron pins set are #5 rebars with caps stamped CLANCY 7178".

Bearings are assumed.

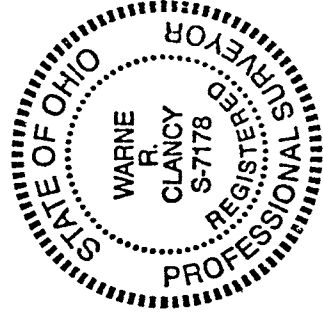

  
Warne R. Clancy  
Professional Surveyor #7178

NEW SURVEY  
OF EXISTING PARCEL  
TAX MAP APPROVED  
  
DATE 12/22/99

L-376