

Part E. 1st St. 60 ROW

L-369

Glenn Ave

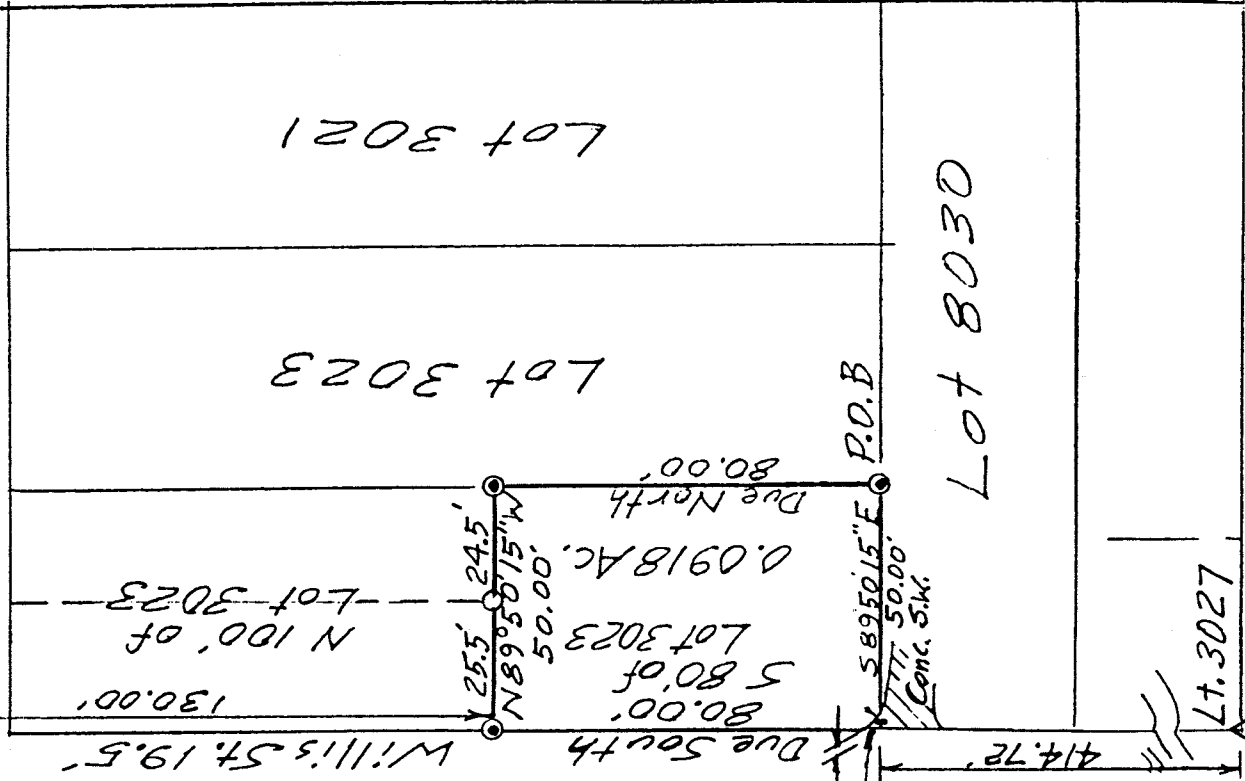

Scale: 1" = 40'



⊙ = I.P. Set & capped "LITTLE 5524"
 ○ = I.P. fd.
 Δ = P.K. Nail fd.

Bearing Basis:
 E. Line of Willis St.
 called Due North.

Arch St. 20'

DESCRIPTION OF SURVEY FOR DISK ELLIOTT

SOUTH 80' OF LOT 3023
 CITY OF MANSFIELD
 RICHLAND COUNTY, OHIO

NEW SURVEY
 OF EXISTING PARCEL
 TAX MAP APPROVED
 12/15/99
 DATE

Robert M. Little
 Robert M. Little
 Registered Surveyor # Ohio 5524
 December 12, 1999

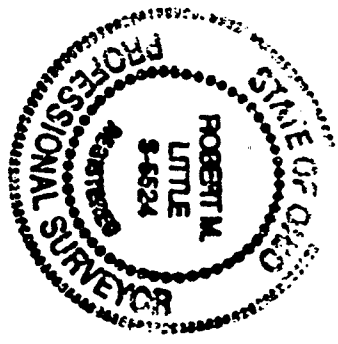

ROBERT M. LITTLE
PROFESSIONAL SURVEYOR AND ENGINEER
67 Redwood Rd., Mansfield, Ohio, 44907
Phone 419 / 756-5056

DESCRIPTION OF SURVEY FOR DISK ELLIOTT

SOUTH 80' OF LOT 3023
CITY OF MANSFIELD
RICHLAND COUNTY, OHIO

Being the south 80 feet of Lot 3023 of the City of Mansfield, County of Richland, State of Ohio and being more particularly described as follows:

Beginning at an iron pin, set and capped, marking the Southeast corner of said Lot 3023;

Thence Due North a distance of 80.00 feet to an iron pin, set and capped, said course being with the east line of said lot;

Thence North 89° 50' 15" West a distance of 50.00 feet to an iron pin, set and capped in the west line of said lot, passing at 24.50 feet an iron pin, found;

Thence Due South a distance of 80.00 feet to the southwest corner of said lot, said course being with the east line of Willis St.;

Thence South 89° 50' 15" East a distance of 50.00 feet to the point of beginning, passing at 0.92 feet a 1/4" X 1/2" steel spud embedded in a concrete sidewalk;

Containing 0.0918 acres of land, more or less, but subject to all easements of record.

Bearing basis: The east line of Willis St. called Due North.

Robert M. Little

Robert M. Little
Registered Surveyor # Ohio 5524
December 12, 1999

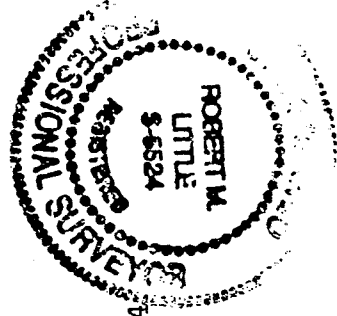

file Elliott

NEW SURVEY
OF EXISTING PARCEL
TAX MAP APPROVED
DATE 12.15.99

L-369