

PLAT OF SURVEY FOR

American Mid. Ohio Title Agency

SECTION _____ LOT # Pt. 2110 & 2111, V. 3, P. 4
 TOWNSHIP _____ Manstfield CITY / VILLAGE
 RANGE _____ TOWNSHIP
 QUARTER _____ Richland COUNTY, OHIO

LEGEND:

- ▲ -- P.K. NAIL FOUND
- △ -- P.K. NAIL SET
- -- RAILROAD SPIKE FOUND
- -- RAILROAD SPIKE SET
- -- FENCE POST FOUND
- -- IRON PIN FOUND
- -- IRON PIN SET - CAPPED
- -- BLUNK 6320 "

Blanche St. 40'

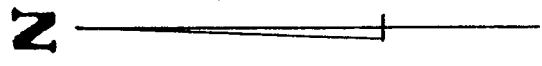
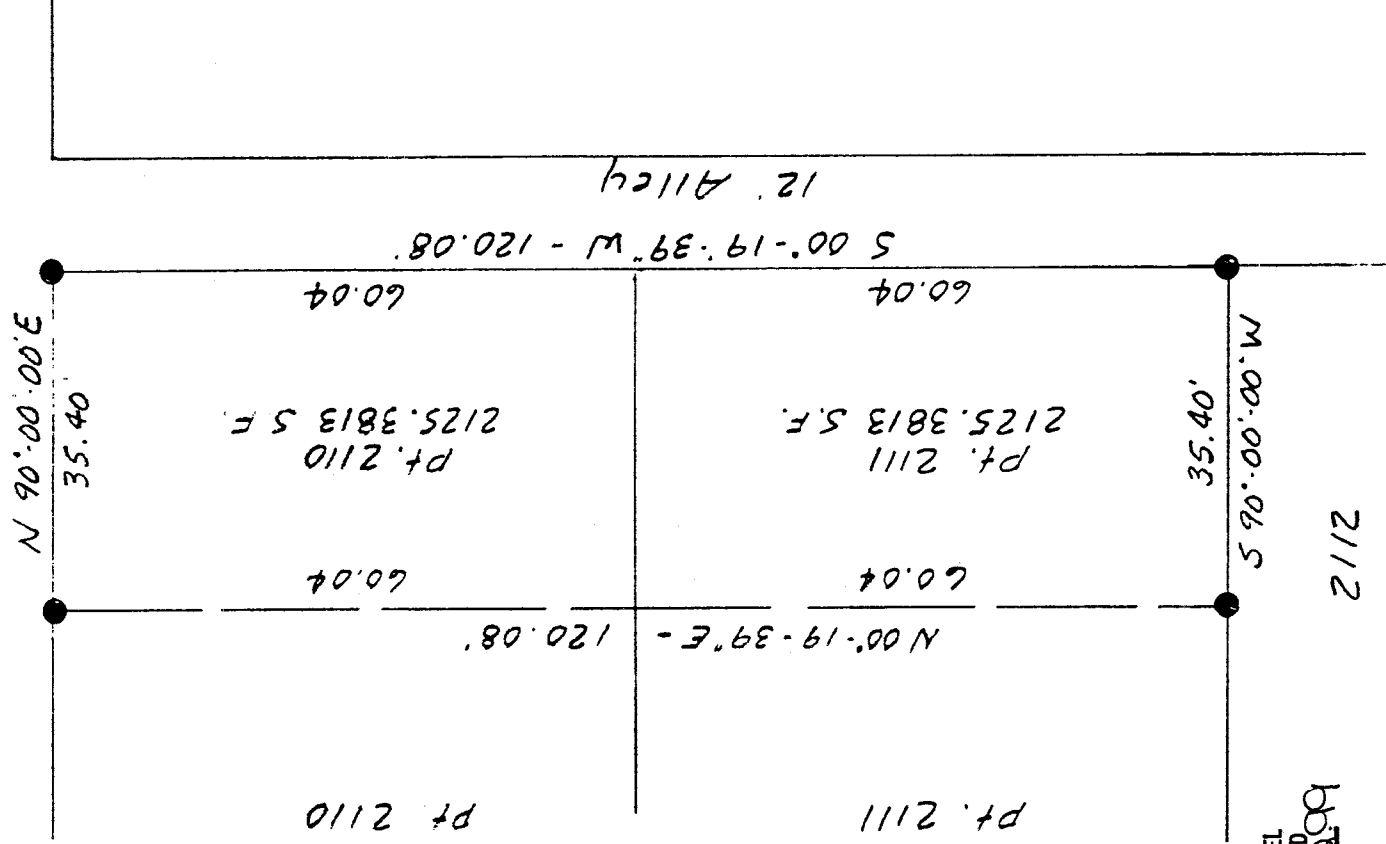

L-368

NEW SURVEY
 OF EXISTING PARCEL
 TAX MAP APPROVED
 INITIAL LS DATE 12-8-99



SCALE 1" = 20'



BASIS OF BEARINGS: Survey by D. Seiler, 4/98

I HEREBY CERTIFY THAT THE ABOVE PLAT AND THE FIELD SURVEY IT REPRESENTS ARE TRUE TO THE BEST OF MY KNOWLEDGE

Larry G. Blunk
 LARRY G. BLUNK
 PROFESSIONAL SURVEYOR # 6320

12-8-99
 DATE

L-368

DESCRIPTION
FOR
AMERICAN MID-OHIO TITLE AGENCY

Located in the City of Mansfield, County of Richland, State of Ohio and being a part of Lot Numbers 2110 and 2111 as recorded in Volume 3, Page 4 of the Richland County Plat Records and more particularly described as follows:

Beginning at an iron pin found in the Northeast Corner of Lot Number 2110.

Thence S 00 degrees 19' 39" W along the east line of Lot Numbers 2110 and 2111 a distance of 120.08 feet to an iron pin found in the Southeast Corner of Lot Number 2111.

Thence S 90 degrees 00' 00" W along the south line of Lot Number 2111 a distance of 35.40 feet to an iron pin found.

Thence N 00 degrees 19' 39" E a distance of 120.08 feet to an iron pin found on the north line of Lot Number 2110.

Thence N 90 degrees 00' 00" E along the north line of Lot Number 2110 a distance of 35.40 feet to the place of beginning and containing 4250.7626 square feet in all of which 2125.3813 square feet are in each of Lot Numbers 2110 and 2111 but subject to all legal highways also all easements of record.

Basis of Bearings: Survey by D. Seiler, 4-98.

Larry G. Blunk
Larry G. Blunk, P.S. 6320
December 8, 1999

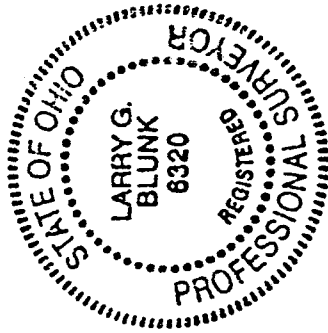

NEW SURVEY
OF EXISTING PARCEL
TAX MAP APPROVED
INITIAL DATE
LGB 12/8/99