

PLAT OF SURVEY
FOR

ROBERT HOOKS
PART OF THE SOUTHEAST QUARTER OF
SECTION 23, TOWNSHIP 20, RANGE 18,
WASHINGTON TOWNSHIP, RICHLAND COUNTY,
OHIO. 10-17-86

R. HOOKS
VOL. 213 PG. 461

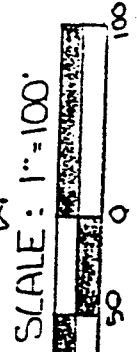

IRON PIN SET
LAPPED / BLUNK #6320

R.R. SPIKE SET

BASIS OF BEARINGS:
DEED VOL. 213 PG. 461

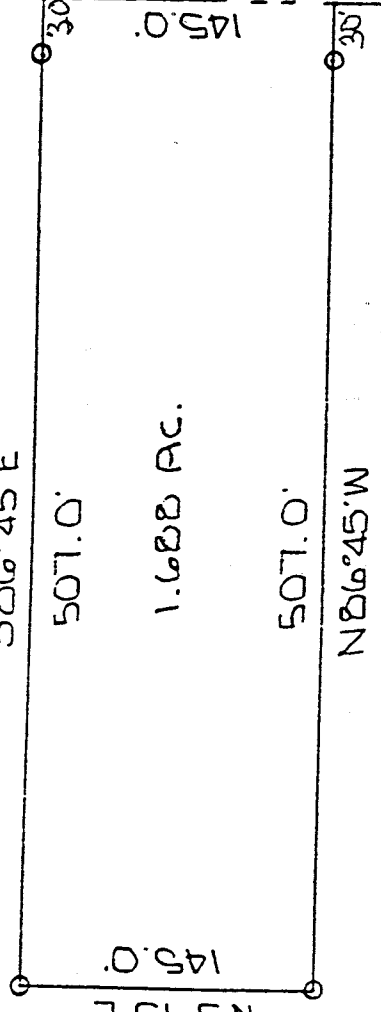

L-354

LITTLE WASHINGTON R.O.S. 1
C.H. # 1301

E. LINE S.E. 1/4 S.E. 23
109.2' D. S.E. 23
N 3° 15' E

S.E. 1/4 S.E. 1/4
SECTION 23

NEW SPLIT
TAX MAP APPROVED
INITIAL DATE
12.1.99

DR. Larry A. Blunk
LARRY A. BLUNK #6320

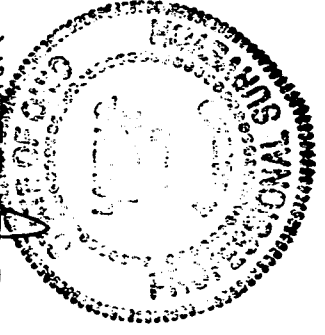

11-27-99
11-27-99

DESCRIPTION
FOR
ROBERT HOOKS

Located in the Township of Washington, County of Richland, State of Ohio and being a part of the Southeast Quarter of Section 23, Township 20, Range 18 and more particularly described as follows:

Beginning at a railroad spike ^{set} in the Southeast Corner of the Southeast Quarter of Section 23.

Thence N 3° 15' E along the east line of said quarter, said line also being the centerline of Little Washington South Rd. C.H. 301, a distance of 1092.5 to the True Place of Beginning.

Thence N 86° 45' W passing thru an iron pin set at 30 feet a total distance of 507.0 feet to an iron pin set.

Thence N 3° 15' E a distance of 145.0 feet to an iron pin set.

Thence S 86° 45' E passing thru an iron pin set at 477.0 feet a total distance of 507.0 feet to a point on the east line of said quarter.

Thence S 3° 15' W along the east line of said quarter, said line also being the centerline of Little Washington South Rd. C.H. 301, a distance of 145.0 feet to the True Place of Beginning and containing 1.688 acres more or less but subject to all legal highways also all easements of record.

BASIS OF BEARINGS: Deed Vol. 813, Page 461.

L-354

Larry G. Blunk
Larry G. Blunk

Registered Surveyor #6320
October 20, 1986



NEW SPLIT
TAX MAP APPROVED
INITIAL DATE
LB 10/20/86

APPROVED

That the attached survey
meets the requirements

Larry G. Blunk 11-29-89
DATE