

CITY OF MANSFIELD

COUNTY OF RICHLAND

STATE OF OHIO

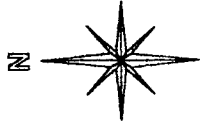

BASIS OF BEARING:  
ASSUMED

L-339

SUMMIT ST. 60'

SHERMAN AVE. 60'

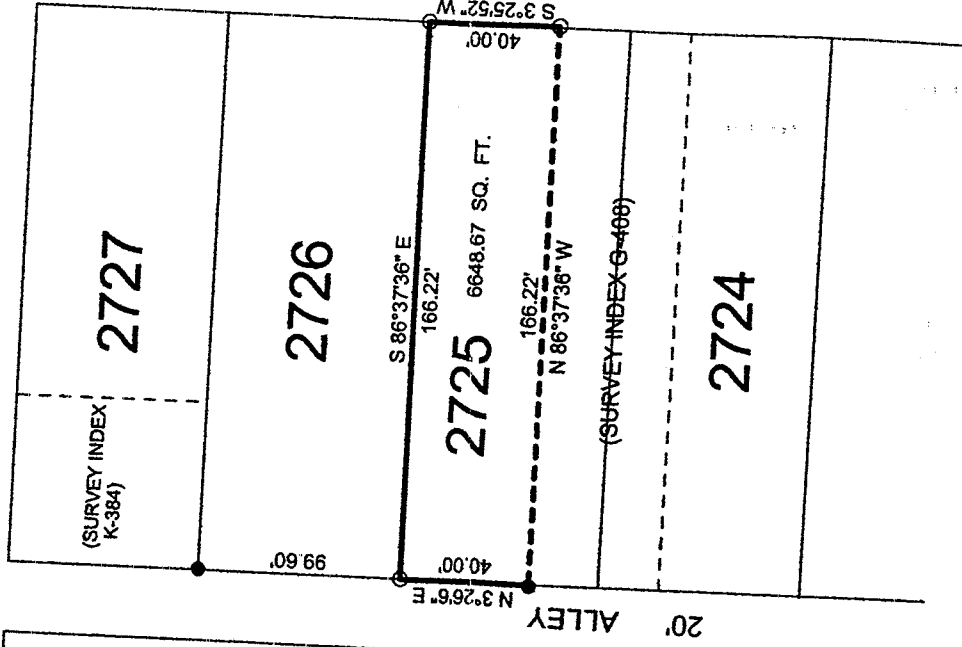

NOTE: THE NORTH LINE OF INLOT 2725 WAS ESTABLISHED BY SURVEYS OF RECORD G-408 AND K-384

NEW SURVEY  
OF EXISTING PARCEL  
TAX MAP APPROVED  
12-3-99  
ANNUAL DATE



LEGEND:

○ - 5/8 INCH REBAR W/CAP STAMPED  
"PS 7016" SET

● - EXISTING IRON PIN

STEVEN H. RIEDEL  
OHIO SURVEYOR 7016  
NOVEMBER 23, 1999  
MA2725

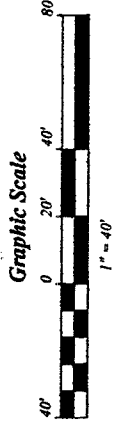

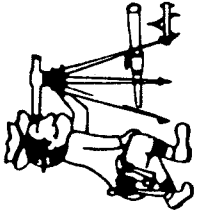

# Riedel Land Surveying Company

712 N. Henry St.  
Crestline, Ohio 44827

Phone (419) 683-1951

November 30, 1999  
Matthew Ashley  
ma2725

Being known as part of Inlot 2725 of the new and revised numbers of the City of Mansfield, County of Richland, State of Ohio and being more fully described as follows:

Beginning at a 5/8 inch rebar set at the Northeast corner of Inlot 2725;  
thence running South 03 deg. 25 min. 52 sec. West along the East line of said Inlot (also being the West line of Sherman Street) for 40.00 feet to a 5/8 inch rebar set;  
thence turning and running North 86 deg. 37 min. 36 sec. West for 166.22 feet to an existing iron pin;  
thence turning and running North 03 deg. 26 min. 06 sec. East along the West line of Inlot 2725 (also being the East line of a 20.00 foot alley) for 40.00 feet to a 5/8 inch rebar set at the Northwest corner of Inlot 2725;  
thence turning and running South 86 deg. 37 min. 36 sec. East along the North line of said Inlot for 166.22 feet to the place of beginning.

All 5/8 inch rebars set have a plastic cap stamped "PS 7016".

The above described parcel has a calculated area of 6,648.67 square feet of land according to a survey made on November 23, 1999 by Steven H. Riedel, Ohio surveyor 7016.

Basis of Bearings: Assumed

NEW SURVEY  
OF EXISTING PARCEL  
TAX MAP APPROVED  
INITIAL DATE  
S H R 11-23-99

L-339