

NORTH

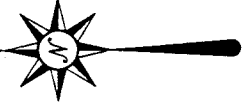
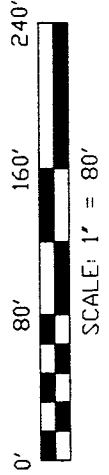

BEARINGS ARE BASED ON AN ASSUMED MERIDIAN AND ARE INTENDED TO BE USED FOR ANGULAR DETERMINATION ONLY.

THE NW CORNER OF THE NW QTR. SEC. 8

THE WEST LINE OF THE NW QTR. SEC. 8

S 02°49'03" E 2019.12'

D. WILLIAMS & C. ANDERSON
D.R.V. 97, PAGE 54

APPROVED THIS 27th DAY OF April, 1999

Terry Roades

TERRY ROADES
BLOOMINGGROVE TOWNSHIP
ZONING INSPECTOR

L-331

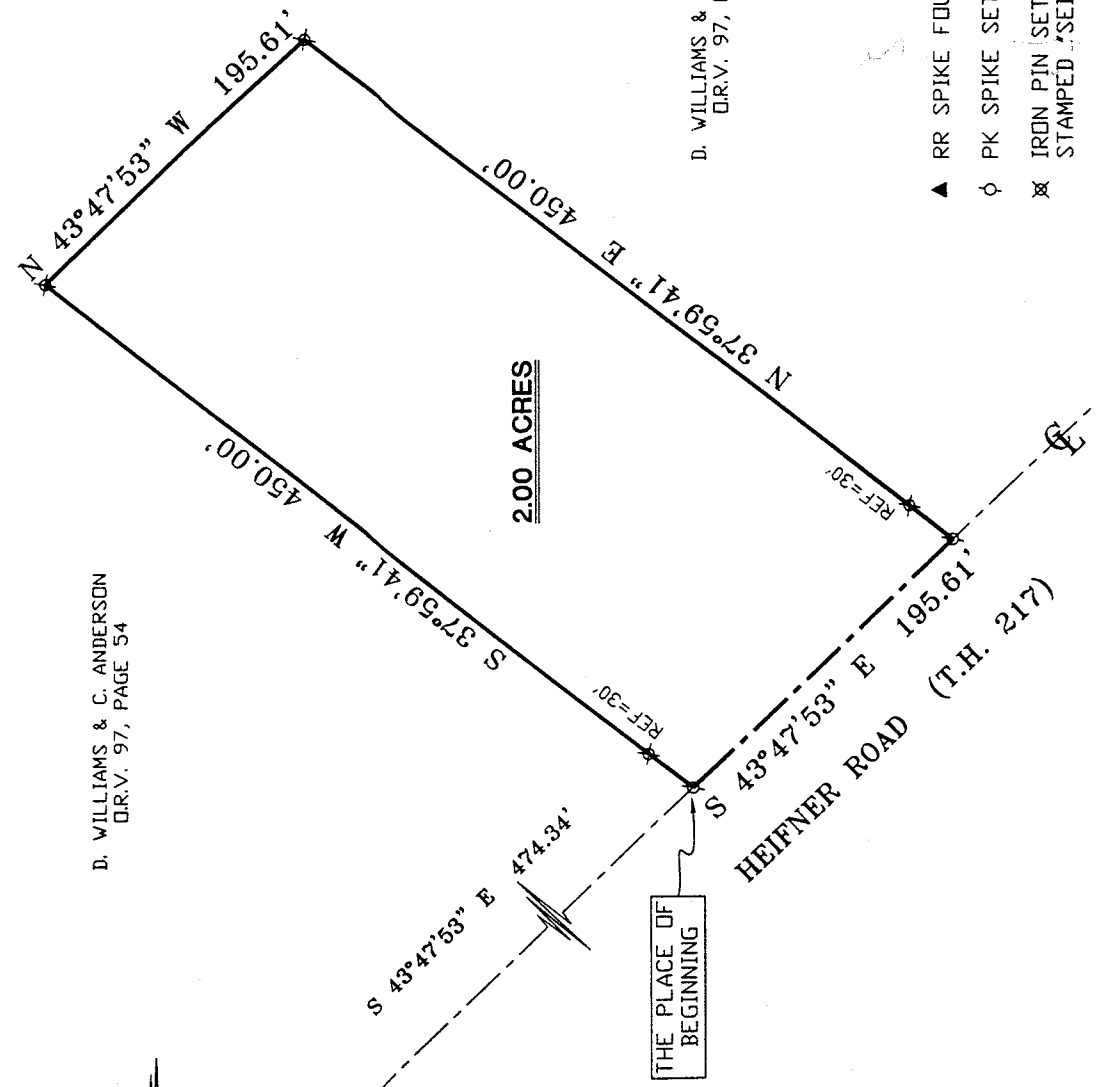

2.00 ACRES

D. WILLIAMS & C. ANDERSON
D.R.V. 97, PAGE 54

- ▲ RR SPIKE FOUND
- φ PK SPIKE SET
- ⊗ IRON PIN SET WITH CAP STAMPED "SEILER 6869"

NEW SPLIT
TAX MAP APPROVER
Douglas C. Seiler
INITIAL DATE

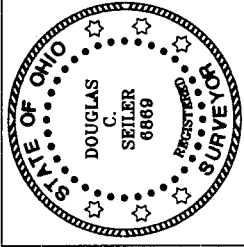

Douglas C. Seiler 11/22/99
SURVEYED BY: DOUGLAS C. SEILER
PROFESSIONAL SURVEYOR #6869
52-1/2 NORTH MAIN STREET
MANSFIELD, OHIO 44902
(419) 525-3644
FAX (419) 525-3696

SURVEY PLAT
SMART
PART NW QTR. SEC. 8, T-23, R18 BLOOMINGGROVE TOWNSHIP RICHLAND COUNTY, OHIO
DATE: NOV. 22, 1999 SCALE: 1"=80'

Douglas C. Seiler

Professional Land Surveyor

52½ North Main • Mansfield, Ohio 44902
(419) 525-3644 • FAX (419) 525-3696

SURVEY DESCRIPTION

PART NW QUARTER SECTION 8
BLOOMINGGROVE TOWNSHIP
RICHLAND COUNTY, OHIO

Situated in the Township of Bloominggrove, County of Richland, State of Ohio and being a part of the Northwest Quarter of Section 8, Township 23 North, Range 18 West, more particularly described as follows:

Commencing at a railroad spike found and accepted as marking the northwest corner of said quarter; Thence, South 02 degrees 49 minutes 03 seconds East with the west line of said quarter, a distance of 2019.12 feet to an iron pin set marking the point of intersection of said west line with the centerline of Heifner Road (Township Highway 217); Thence, South 43 degrees 47 minutes 53 seconds East with said centerline, a distance of 474.34 feet to a PK spike set, the place of beginning of the parcel herein described;

Thence, continuing South 43 degrees 47 minutes 53 seconds East with said centerline, a distance of 195.61 feet to a PK spike set;

Thence, North 37 degrees 59 minutes 41 seconds East, passing through an iron pin set for reference at 30.00 feet, a total distance of 450.00 feet to an iron pin set;

Thence, North 43 degrees 47 minutes 53 seconds West a distance of 195.61 feet to an iron pin set;

Thence, South 37 degrees 59 minutes 41 seconds West, passing through an iron pin set for reference at 420.00 feet, a total distance of 450.00 feet to the place of beginning, containing 2.00 acres, according to survey by Douglas C. Seiler, Professional Surveyor #6869 on November 18, 1999, but subject to the right of way of Heifner Road.

Iron pins set are 5/8" rods with caps stamped "SEILER 6869".

Bearings are based on an assumed meridian and are intended to be used for angular determination only.

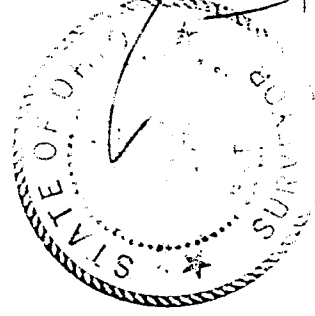

Douglas C. Seiler
Professional Surveyor #6869

Larry Rhoads

NEW SPLIT
TAX MAP APPROVED
DATE 11-30-07
INITIAL

L-331