

PLAT OF SURVEY FOR CHARLES YOUNG

SECTION 2 LOT # ---
 TOWNSHIP 21 CITY / VILLAGE ---
 RANGE 12 SPRINGFIELD TOWNSHIP
 QUARTER NW RICHLAND COUNTY, OHIO

LEGEND:

- ▲ - P.K. NAIL FOUND
- △ - P.K. NAIL SET
- - RAILROAD SPIKE FOUND
- - RAILROAD SPIKE SET
- - FENCE POST FOUND
- - IRON PIN FOUND
- - IRON PIN SET - CAPPED
- - BLUNK 6320 "

V. BEZHTLER
 O.R.V. 309 P. 576

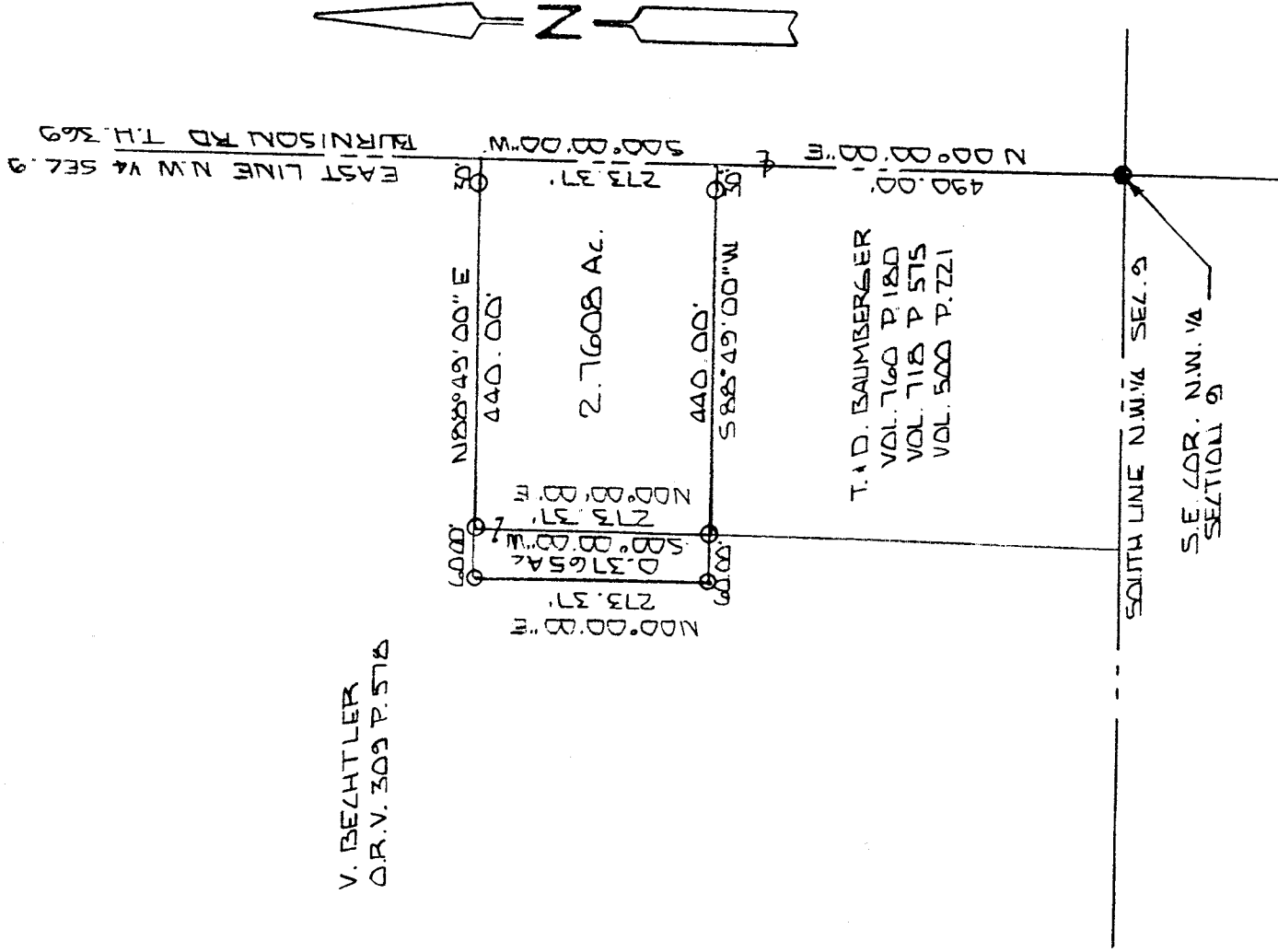

L-319

NEW SPLIT
 TAX MAP APPROVED
 INITIAL VB DATE 2/16/92

700 SCALE 1" = 700 700

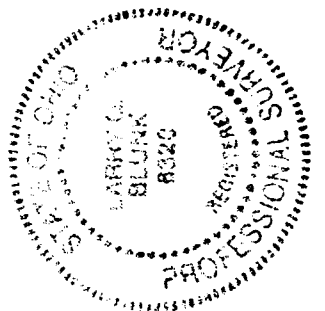

BASIS OF BEARINGS: BEARINGS SHOWN HEREON ARE TO AN ASSUMED AZIMUTH & ARE USED TO DEFINE ANGLES ONLY. I HEREBY CERTIFY THAT THE ABOVE PLAT AND THE FIELD SURVEY IT REPRESENTS ARE TRUE TO THE BEST OF MY KNOWLEDGE.

Larry G. Blunk
 LARRY G. BLUNK DATE FEB 16, 1992
 PROFESSIONAL SURVEYOR # 6320 REV. AUG. 20, 1989

L-319

DESCRIPTION
FOR
CHARLES YOUNG

Located in the Township of Springfield, County of Richland, State of Ohio and being a part of the Northwest Quarter of Section 9, Township 21, Range 19 and more particularly described as follows:

Beginning at an iron pin found in the Southeast Corner of the Northwest Quarter of Section 9.

Thence N 00 degrees 00' 00" E along the east line of the Northwest Quarter of Section 9, said line also being the centerline of Burnison Rd. T.H. 369, a distance of 490.00 feet, referenced by an iron pin set S 88 degrees 49' 00" W - 30.00 feet.

Thence S 88 degrees 49' 00" W passing thru an iron pin set at 30.00 feet a total distance of 440.00 feet to an iron pin set and the True Place of Beginning.

Thence continuing S 88 degrees 49' 00" W a distance of 60.00 feet to an iron pin set.

Thence N 00 degrees 00' 00" E a distance of 273.37 feet to an iron pin set.

Thence N 88 degrees 49' 00" E a distance of 60.00 feet to an iron pin set.

Thence S 00 degrees 00' 00" W a distance of 273.37 feet to the True Place of Beginning and containing 0.3765 acres more or less but subject to all legal highways also all easements of record.

Grantees, their heirs and assigns do hereby covenant and agree that the parcel of land described in this instrument will not be conveyed by said grantees, heirs and assigns unless said parcel fronts on a public highway or dedicated street or is sold together with land fronting on a public highway or dedicated street.

Basis of Bearings: Bearings shown hereon are to an assumed meridian and are used to denote angles only.

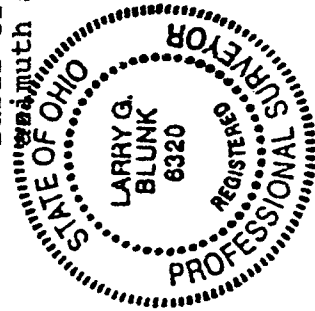

Larry G. Blunk
Larry G. Blunk, P.S. 6320
August 20, 1999

NEW SPLIT
TAX MAP APPROVED
INITIAL DATE
[Signature]