

L-312

CLEAR FORK HILLS  
VILLAGE OF LEXINGTON  
COUNTY OF RICHLAND  
STATE OF OHIO

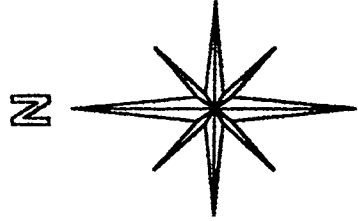

BASIS OF BEARINGS:  
ASSUMED

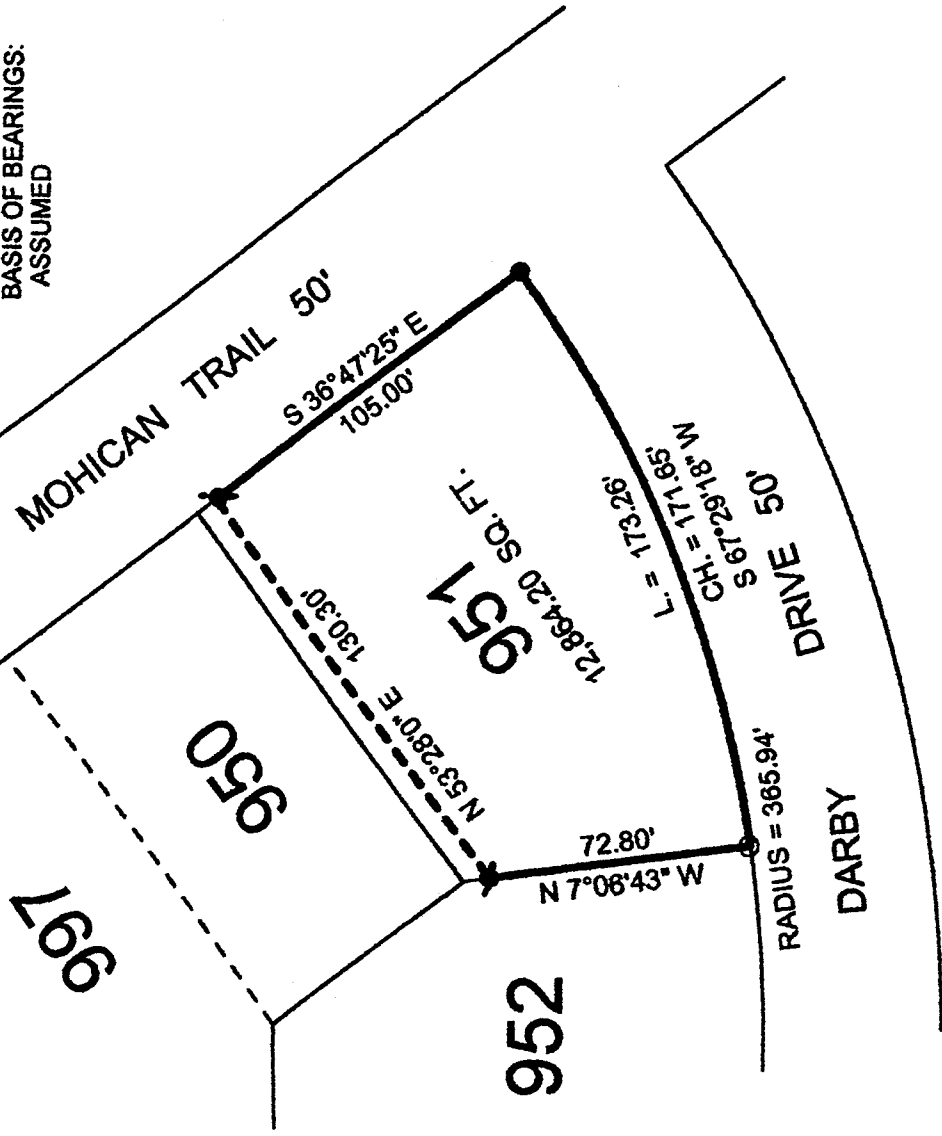

NEW SURVEY  
OF EXISTING PARCEL  
TAX MAP APPROVED  
INITIAL DATE  
JH 11-18-99

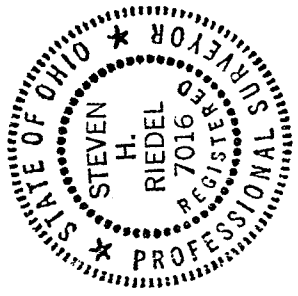

LEGEND:

- - 5/8 INCH REBAR W/CAP STAMPED "PS 7016" SET
- - SURVEY NAIL SET
- ⦿ - EXISTING IRON PIN

*[Handwritten Signature]*

STEVEN H. RIEDEL  
OHIO SURVEYOR 7016  
SEPTEMBER 02, 1999  
LE961

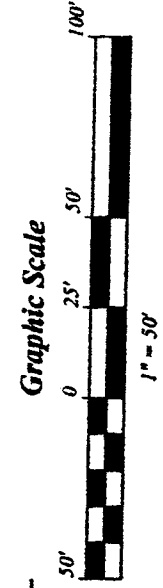

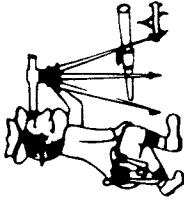

Phone (419) 683-1951

## Riedel Land Surveying Company

712 N. Henry St.  
Crestline, Ohio 44827

November 08, 1999  
175 Mohican Trail  
le951

Being known as part of Lot 951 of Clear Fork Hills Subdivision, Village of Lexington, County of Richland, State of Ohio and being more fully described as follows:

Beginning at a survey nail set at the Southeast corner of Lot 951;

thence running Southwesterly along the South line of Lot 951 (also being the North line of Darby Drive) for 173.26 feet (being a curve having a Radius of 365.94 and Chord of South 67 deg. 29 min. 18 sec. West 171.65 feet) to a 5/8 inch rebar set at the Southwest corner of said Lot;

thence turning and running North 07 deg. 06 min. 43 sec. West along the West line of Lot 951 for 72.80 feet to an existing iron pin;

thence turning and running North 53 deg. 28 min. 00 sec. East for 130.30 feet to an existing iron pin;

thence turning and running South 36 deg. 47 min. 25 sec. East along the East line of Lot 951 (also being the West line of Mohican Trail) for 105.00 feet to the place of beginning.

All 5/8 inch rebars set have a plastic cap stamped "PS 7016".

The above described parcel has a calculated area of 12,864.20 square feet of land according to a survey made on September 02, 1999 by Steven H. Riedel, Ohio surveyor 7016.

Basis of Bearings: Assumed

L-312

