

SURVEY PLAT

PART OF THE SOUTHEAST QUARTER OF SECTION 16
BLOOMINGGROVE TOWNSHIP (T-23,R-18)
RICHLAND COUNTY, OHIO
FOR: R. D. AMSTUTZ
DEED REFERENCE: VOL. 555 PAGE 591

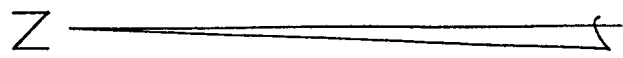
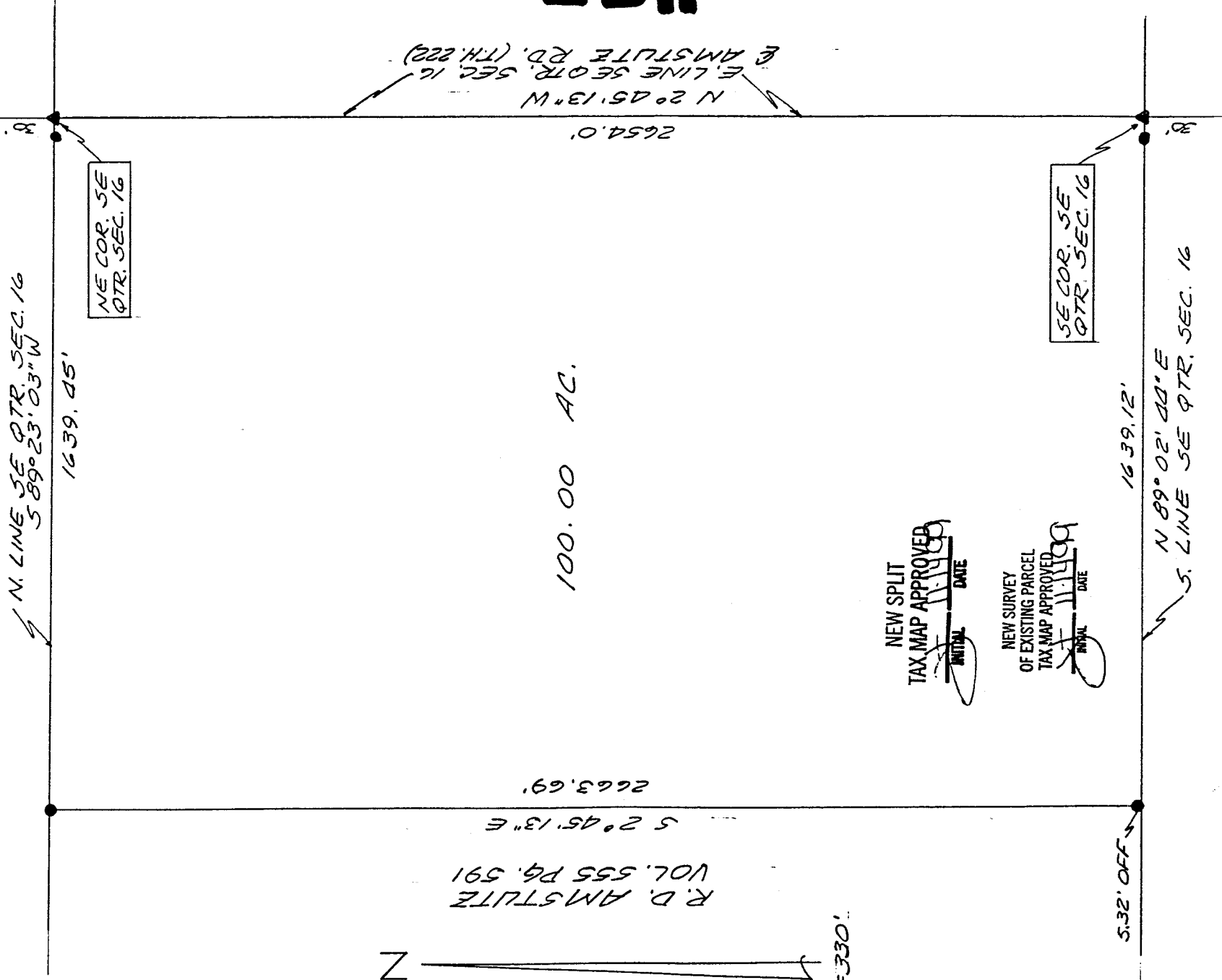

1"=330'

● 5/8" IRON PIN SET
WITH CAP NO. 6252
▲ P.K. NAIL SET

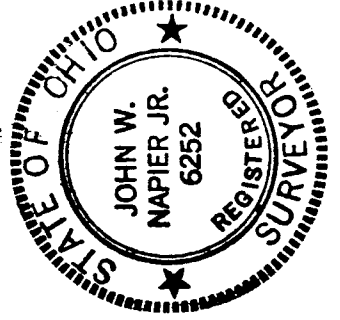
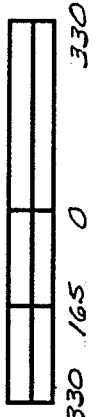

Bearings are assumed.

John Napier
John W. Napier, Jr.
11/16/99

JOHN W. NAPIER, JR.
REG. SURVEYOR NO. 6252

DESCRIPTION ---- AMSTUTZ

Being a part of the Southeast Quarter of Section 16, Bloominggrove Township (T-23,R-18), Richland County, Ohio and more particularly described as follows:

Beginning at a P.K. Nail set at the Southeast corner of the Southeast Quarter of Section 16, said point also being in the center of Amstutz Road (TH 222); thence N 2°45'13" W, a distance of 2654.0 feet, along the east line of the Southeast Quarter of Section 16, also being the center of Amstutz Road, to a P.K. Nail set at the Northeast corner of said quarter section;

thence S 89°23'03" W, a distance of 1639.45 feet, along the north line of said quarter section, passing an iron pin set at 30.0 feet, to an iron pin set;

thence S 2°45'13" E, a distance of 2663.69 feet, to a point on the south line of Section 16, said point referenced by an iron pin set at 2658.37 feet;

thence N 89°02'44" E, a distance of 1639.12 feet, along the south line of Section 16, to the place of beginning, having passed an iron set 30.0 feet from said point. Containing 100.00 acres of land, more or less, and subject to all legal highways and easements of record.

L-311

Deed Reference Volume 555 Page 591

Prepared by :

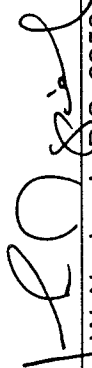
John W. Napier, Jr. P.S. 6252
November 1, 1999



NEW SPLIT
TAX MAP APPROVED
INITIAL DATE
 11/1/99

NEW SURVEY
OF EXISTING PARCEL
TAX MAP APPROVED
INITIAL DATE
 11/1/99