

SURVEY FOR
 PAUL GORDON
 TOWNSHIP 21, RANGE 18, NORTHEAST QUARTER OF SECTION 11,
 MADISON TOWNSHIP, RICHLAND COUNTY, OHIO

Scale 1" = 200' Date 10-17-95 P.B. _____ P. _____ O.R. 395 P. 258 Drawn By S.W.V.

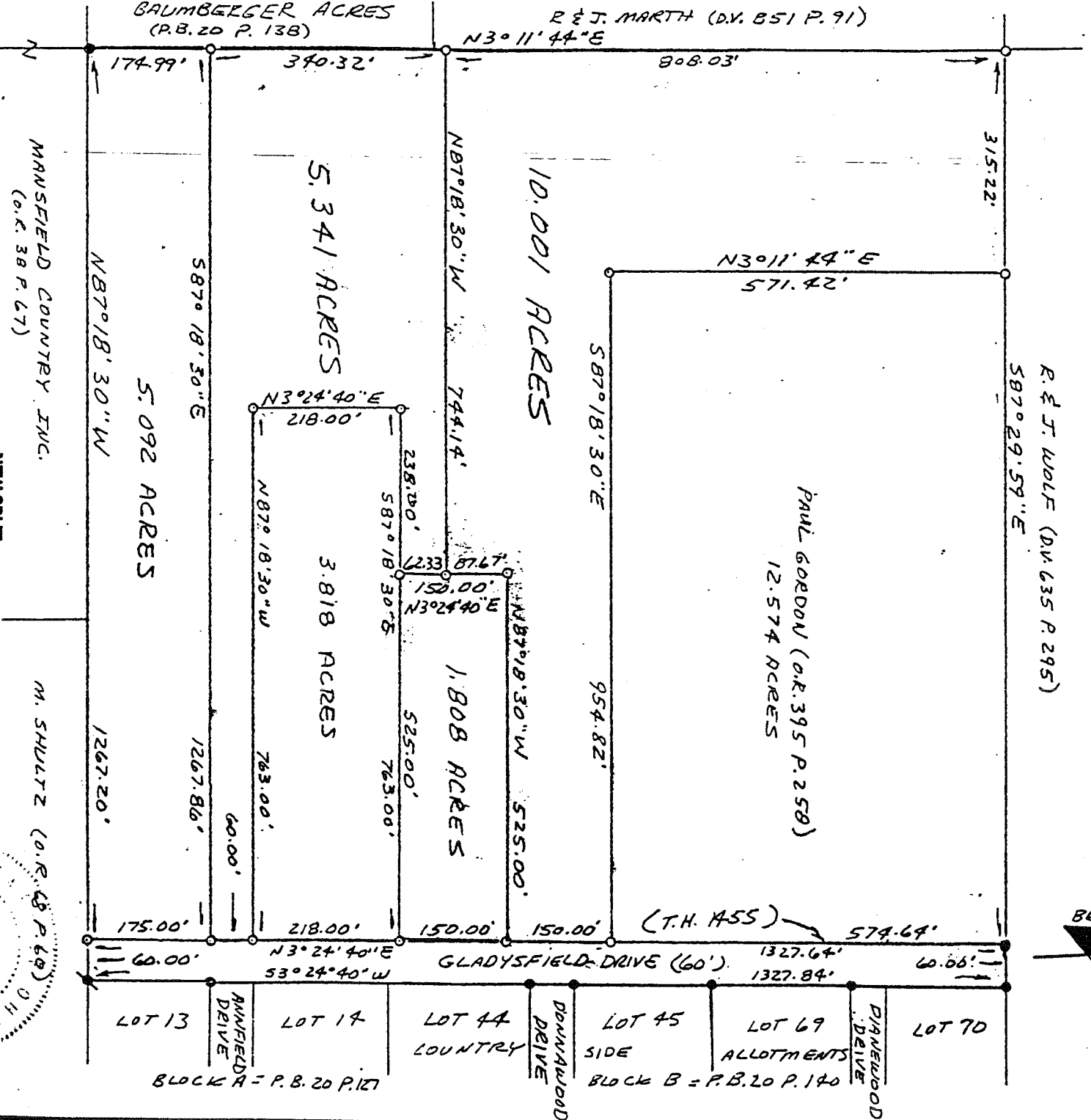

BEARINGS ASSUMED



- LEGEND
- IRON PIPE FOUND
 - 1/2" X 30" IRON PIN SET
 - W/PLASTIC CAP
 - 3" IRON PIN FOUND

NEW SPLIT
 TAX MAP APPROVED
 INITIAL DATE
 8-23-99

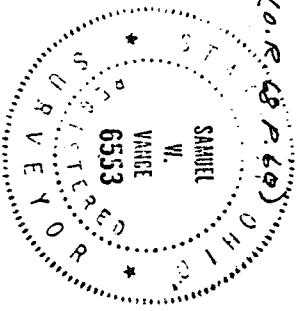

I hereby certify that the foregoing drawing was prepared from an actual survey of the premises.

Samuel W. Vance
 Registered Surveyor No. 6553

VANCE SURVEYING

LAND SURVEYOR
 28 Clinton Road, Mount Vernon, Ohio 43050

L-307

SURVEY FOR
 PAUL GORDON
 TOWNSHIP 21, RANGE 18, NORTHEAST QUARTER OF SECTION 11,
 MADISON TOWNSHIP, RICHLAND COUNTY, OHIO

Scale 1" = 200' Date 10-17-95 P.B. 6-16-99 P. O.R. 395 P. 258 Drawn By S.W.V.



BEARINGS ASSUMED

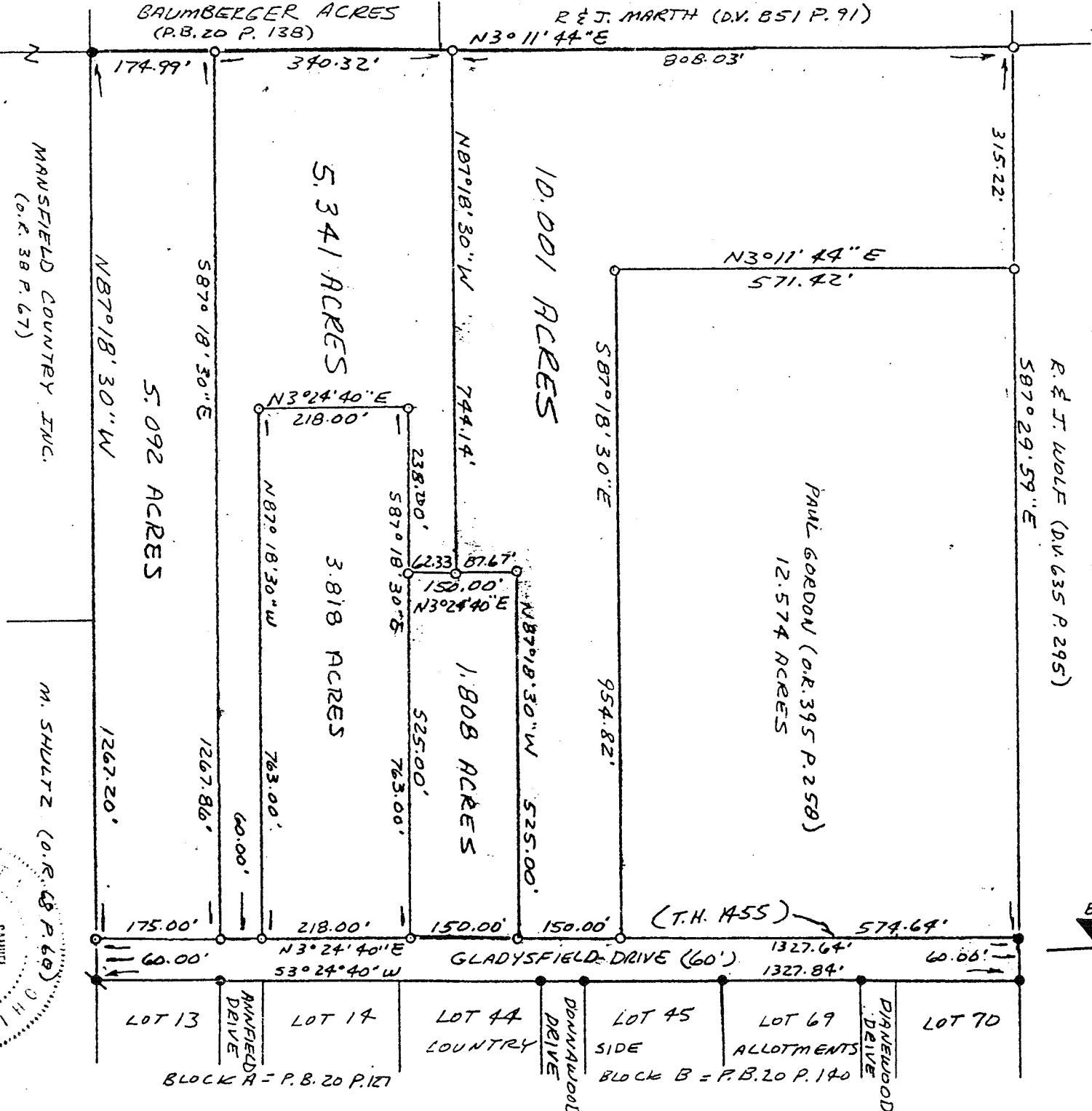

- LEGEND
- IRON PIPE FOUND
 - 1/2" X 30" IRON PIN SET
 - NYPLASTIC CAP
 - 1/2" IRON PIN FOUND

NEW SPLIT
 TAX MAP APPROVED
 INITIAL DATE
 8/3/99

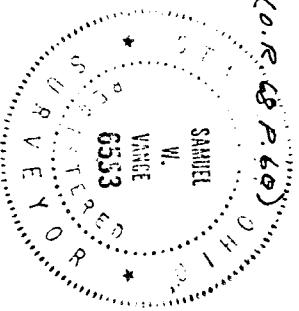

I hereby certify that the foregoing drawing was prepared from an actual survey of the premises.

Samuel W. Vance
 Registered Surveyor No. 6553

VANCE SURVEYING

LAND SURVEYOR
 28 Clinton Road, Mount Vernon, Ohio 43050

L-307

4-307

DESCRIPTION - 1.808 ACRE TRACT

Being situated in the northeast quarter of Section eleven (11), Range eighteen (18), Township twenty-one (21), Madison Township, Richland County, State of Ohio and being part of that land of record in Official Records Volume 395 Page 258 in the Richland County Recorder's Office and being more particularly described as follows;

Beginning at for reference an iron pipe found at the northwest corner of Lot 70 - Country Side Allotment Block "B" (P.B. 20 P. 140); thence North 87 degrees 29 minutes 59 seconds West across Gladysfield Drive (60 feet wide), the southerly boundary of R. & J. Wolf (D.V. 635 P. 295), a distance of 60.00 feet to an iron pipe found; thence South 03 degrees 24 minutes 40 seconds West along the west line of Gladysfield Drive a distance of 724.64 feet to a 1/2 inch iron pin set and being the true place of beginning;

thence from the true place of beginning South 03 degrees 24 minutes 40 seconds West along the west line of Gladysfield Drive a distance of 150.00 feet to a 1/2 inch iron pins set;

thence North 87 degrees 18 minutes 30 seconds West a distance of 525.00 feet to a 1/2 inch iron pin set;

thence North 03 degrees 24 minutes 40 seconds East a distance of 150.00 feet to a 1/2 inch iron pin set;

thence South 87 degrees 18 minutes 30 seconds East a distance of 525.00 feet to the place of beginning - containing 1.808 acres, more or less.

Subject to all legal right-of-way of previous record.

The above description was prepared from a survey made by me, Samuel W. Vance, Registered Surveyor No. 6553 in July, 1999. Bearing basis assumed. All pins set are 1/2 inch by 30 inch iron pins with plastic caps stamped Vance 6553.

S. W. Vance

8-23-99

NEW SPLIT
TAX MAP APPROVED
INITIAL *SWV* DATE 8-23-99

4-307

DESCRIPTION - 5.341 ACRE TRACT

Being situated in the northeast quarter of Section eleven (11), Range eighteen (18), Township twenty-one (21), Madison Township, Richland County, State of Ohio and being part of that land of record in Official Records Volume 395 Page 258 in the Richland County Recorder's Office and being more particularly described as follows;

Beginning at for reference an iron pipe found at the northwest corner of Lot 70 - Country Side Allotment Block "B" (P.B. 20 P. 140); thence North 87 degrees 29 minutes 59 seconds West across Gladysfield Drive (60 feet wide), the southerly boundary of R. & J. Wolf (D.V. 635 P. 295), a distance of 60.00 feet to an iron pipe found; thence South 03 degrees 24 minutes 40 seconds West along the west line of Gladysfield Drive a distance of 1092.64 feet to a 1/2 inch iron pin set and being the true place of beginning;

thence from the true place of beginning South 03 degrees 24 minutes 40 seconds West along the west line of Gladysfield Drive a distance of 60.00 feet to a 1/2 inch iron pins set;

thence North 87 degrees 18 minutes 30 seconds West a distance of 1267.86 feet to a 1/2 inch iron pin set;

thence North 03 degrees 11 minutes 44 seconds East along the easterly line of Baumberger Acres (P.B. 20 P. 138) a distance of 340.32 feet to a 1/2 inch iron pin set;

thence South 87 degrees 18 minutes 30 seconds East a distance of 744.14 feet to a 1/2 inch iron pin set;

thence South 03 degrees 24 minutes 40 seconds West a distance of 62.33 feet to a 1/2 inch iron pin set;

thence North 87 degrees 18 minutes 30 seconds West a distance of 238.00 feet to a 1/2 inch iron pin set;

thence South 03 degrees 24 minutes 40 seconds West a distance of 218.00 feet to a 1/2 inch iron pin set;

thence South 87 degrees 18 minutes 30 seconds East a distance of 763.00 feet to the place of beginning - containing 5.341 acres, more or less.

Subject to all legal right-of-way of previous record.

The above description was prepared from a survey made by me, Samuel W. Vance, Registered Surveyor No. 6553 in July, 1999. Bearing basis assumed. All pins set are 1/2 inch by 30 inch iron pins with plastic caps stamped Vance 6553.

S. Vance
8-23-99

NEW SPLIT
TAX MAP APPROVED
INITIAL DATE