

PLAT OF SURVEY FOR ROBERT & JO ANN WALL

SECTION 13 LOT #
 TOWNSHIP 21 CITY / VILLAGE
 RANGE 18 TOWNSHIP MADISON
 QUARTER SW COUNTY, OHIO RICHLAND

LEGEND:

- ▲ -- P.K. NAIL FOUND
- △ -- P.K. NAIL SET
- -- RAILROAD SPIKE FOUND
- -- RAILROAD SPIKE SET
- -- FENCE POST FOUND
- -- IRON PIN FOUND
- -- IRON PIN SET - CAPPED
- BLUNK 6320 "

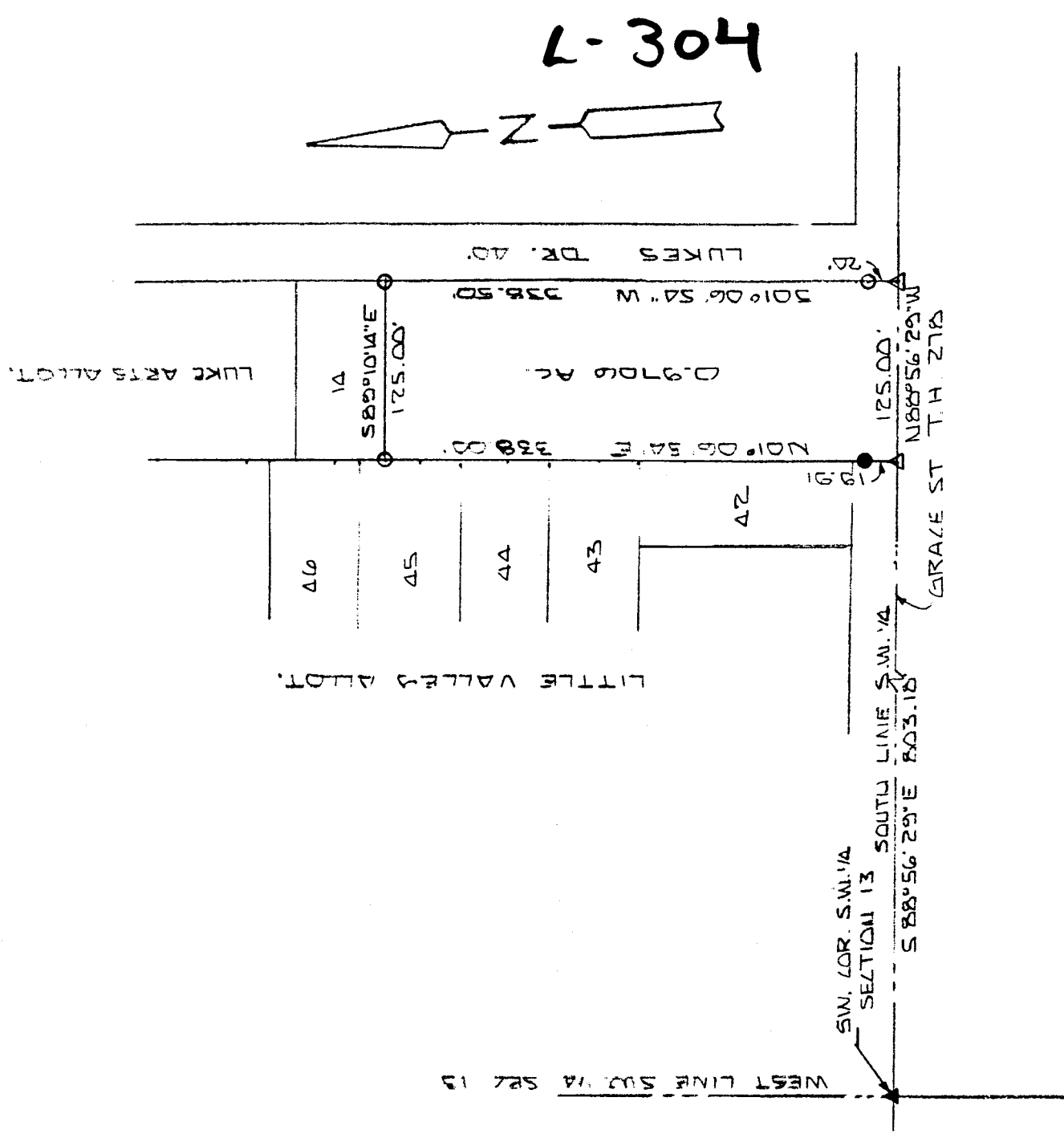

NEW SURVEY
 OF EXISTING PARCEL
 TAX MAP APPROVED
 11-23-09
 LWB

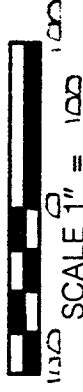

BASIS OF BEARINGS: SURVEY BY W.E. CLARK ON 7-31-96

I HEREBY CERTIFY THAT THE ABOVE PLAT AND THE FIELD SURVEY IT REPRESENTS ARE TRUE TO THE BEST OF MY KNOWLEDGE

Larry G. Blunk
 LARRY G. BLUNK

PROFESSIONAL SURVEYOR # 6320

DATE MAY 20 1999

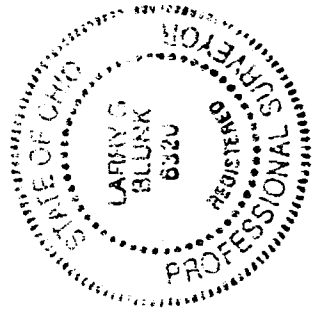

4.304

DESCRIPTION
FOR
ROBERT AND JO ANN HALL

Located in the Township of Madison, County of Richland, State of Ohio and being a part of the Southwest Quarter of Section 13, Township 21, Range 18 and more particularly described as follows:

Beginning at pk nail found in the Southwest Corner of the Southwest Quarter of Section 13.

Thence S 88 degrees 56' 29" E along the south line of the Southwest Quarter of Section 13, said line also being the centerline of Grace St. T.H. 278, a distance of 803.18 feet to a pk nail set and the True Place of Beginning.

Thence N 01 degrees 06' 54" E passing thru an iron pin found at 19.91 feet a total distance of 338.00 feet to an iron pin set.

Thence S 89 degrees 10' 14" E a distance of 125.00 feet to an iron pin set.

Thence S 01 degrees 06' 54" W passing thru an iron pin set at 318.50 feet a total distance of 338.50 feet to a pk set on the south line of the Southwest Quarter of Section 13, said line also being the centerline of Grace St. T.H. 278.

Thence N 88 degrees 56' 29" W along the south line of the Southwest Quarter of Section 13, said line also being the centerline of Grace St. T.H. 278, a distance of 125.00 feet to the True Place of Beginning and containing 0.9706 acres more or less but subject to all legal highways also all easements of record.

Basis of Bearings: Survey by W.E. Clancy, 7-31-96.

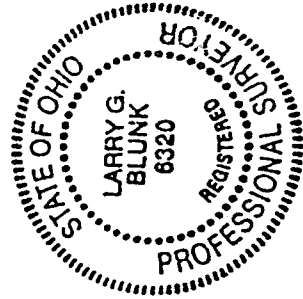

Larry G. Blunk
Larry G. Blunk, P.S. 6320
November 20, 1999

NEW SURVEY
OF EXISTING PARCEL
TAX MAP APPROVED
11-2309
DATE