

**SHAFER, JOHNSTON, LICHTENWALTER
& ASSOCIATES, INC.**
CONSULTING ENGINEERS - SURVEYORS
OHIO
MANSFIELD WOOSTER

SURVEY FOR: GERALD PARTIN
DATE: 10-25-99
JOB NUMBER: SM-1798

LOCATION: PART OF THE NE. 1/4
OF SEC. 18, T-21, R-17,
WORTHINGTON TWP., RICHLAND
CO., STATE OF OHIO.

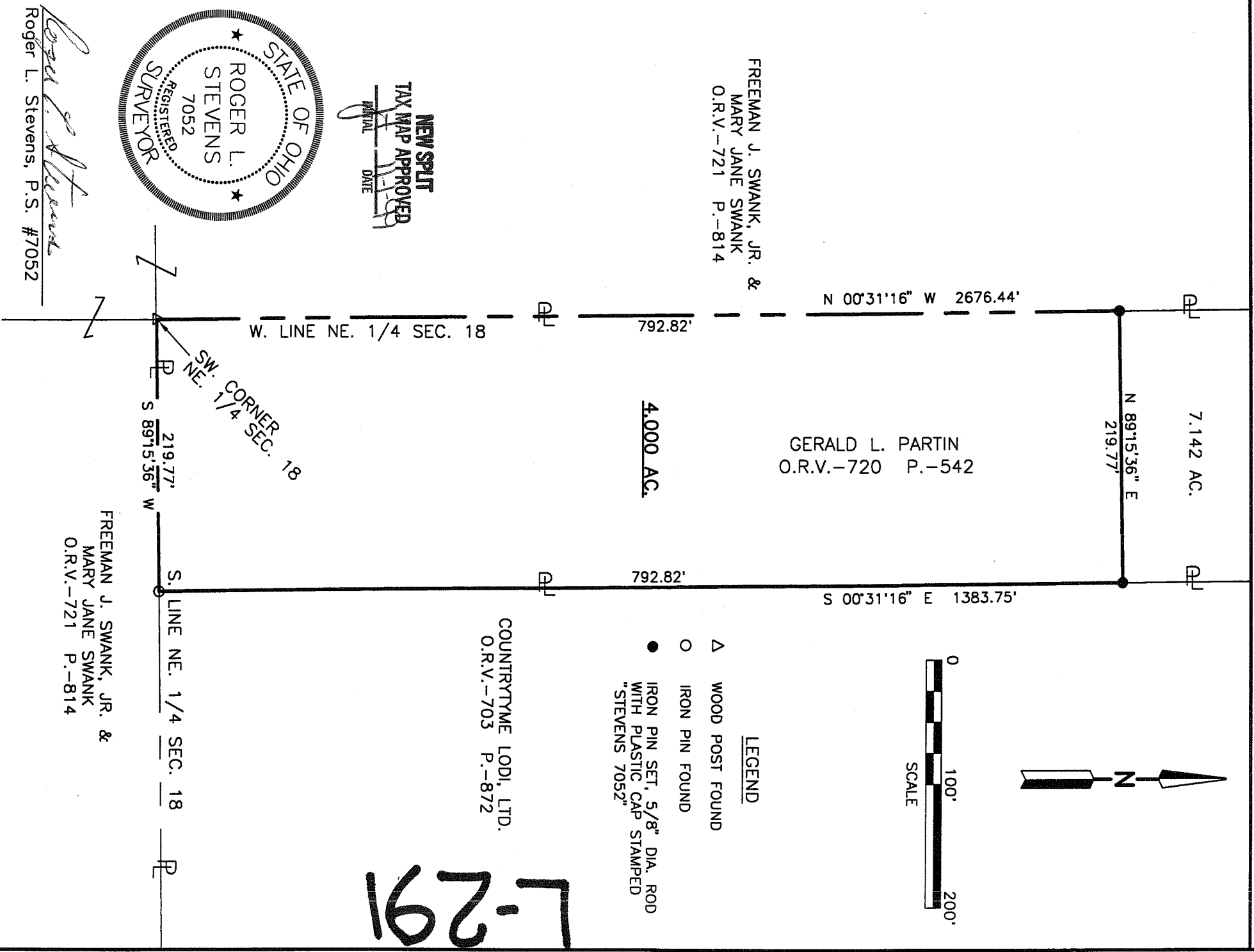

**NEW SPLIT
TAX MAP APPROVED**
INITIAL DATE
11-1-99

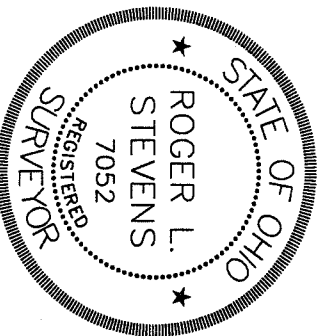

Roger L. Stevens
Roger L. Stevens, P.S. #7052

FREEMAN J. SWANK, JR. &
MARY JANE SWANK
O.R.V.-721 P.-814

Distances shown hereon are expressed in feet and decimal parts thereof.
Basis of Bearings: Official Records Volume 720, Page 542.

CERTIFICATION: I hereby certify that the foregoing survey was prepared from actual field measurements, in accordance with Chapter 4733-37, Ohio Administration Code.

L-291

Roger L. Stevens

October 25, 1999

**SURVEYOR'S DESCRIPTION FOR
GERALD PARTIN**

4.000 Acres

Situated in the Township of Worthington, County of Richland, State of Ohio and being part of the Northeast Quarter of Section 18, Township 21, Range 17 and being more particularly described as follows:

Beginning at a wood fence post found in the southwest corner of said northeast Quarter;

Thence N 00° 31' 16" W, 792.82 feet along the west line of said Northeast Quarter to an iron pin set;

Thence N 89° 15' 36" E, 219.77 feet to an iron pin set in the west line of a parcel of land conveyed to Countrytyme Lodi, Ltd. by official records volume 703, page 872;

Thence S 00° 31' 16" E, 792.82 feet along said west line of said land of Countrytyme Lodi, Ltd. to an iron pin found in the southwest corner of said land, said iron pin also being in said south line of said Northeast Quarter;

Thence S 89° 15' 36" W, 219.77 feet along said south line of said Northeast Quarter to the place of beginning, and containing 4.000 acres, more or less, and subject to all legal highways and easements of record.

Grantees, their heirs and assigns do hereby covenant and agree that the parcel of land described in this instrument will not be conveyed by said grantees, heirs and assigns, unless said parcel fronts on a public highway or dedicated street, or is sold together with land fronting on a public highway or dedicated street.

Basis of bearings: Official records volume 720, page 542.

All iron pins set are 5/8" diameter reinforcing rod with plastic cap stamped "STEVENS 7052".

According to a survey made in October 1999 by Roger L. Stevens, Ohio Registered Surveyor No. 7052.

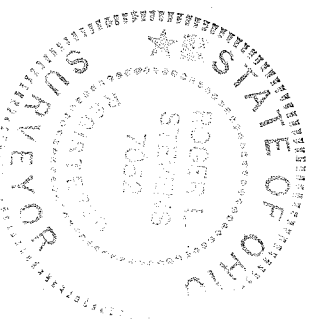

Roger L. Stevens

Roger L. Stevens
Registered Surveyor No. 7052
SM-1798H

7-291

