

PLAT OF SURVEY FOR Joseph P. Emsberger

SECTION 23 LOT # _____
 TOWNSHIP 21 CITY / VILLAGE _____
 RANGE 18 Madison TOWNSHIP _____
 QUARTER SE Richland COUNTY, OHIO _____

LEGEND:

- ▲ -- P.K. NAIL FOUND
- △ -- P.K. NAIL SET
- -- RAILROAD SPIKE FOUND
- -- RAILROAD SPIKE SET
- -- FENCE POST FOUND
- -- IRON PIN FOUND
- -- IRON PIN SET - CAPPED
- BLUNK 6320 "

*Voiture No. 20 40 ETB Home
 Building 603/368*

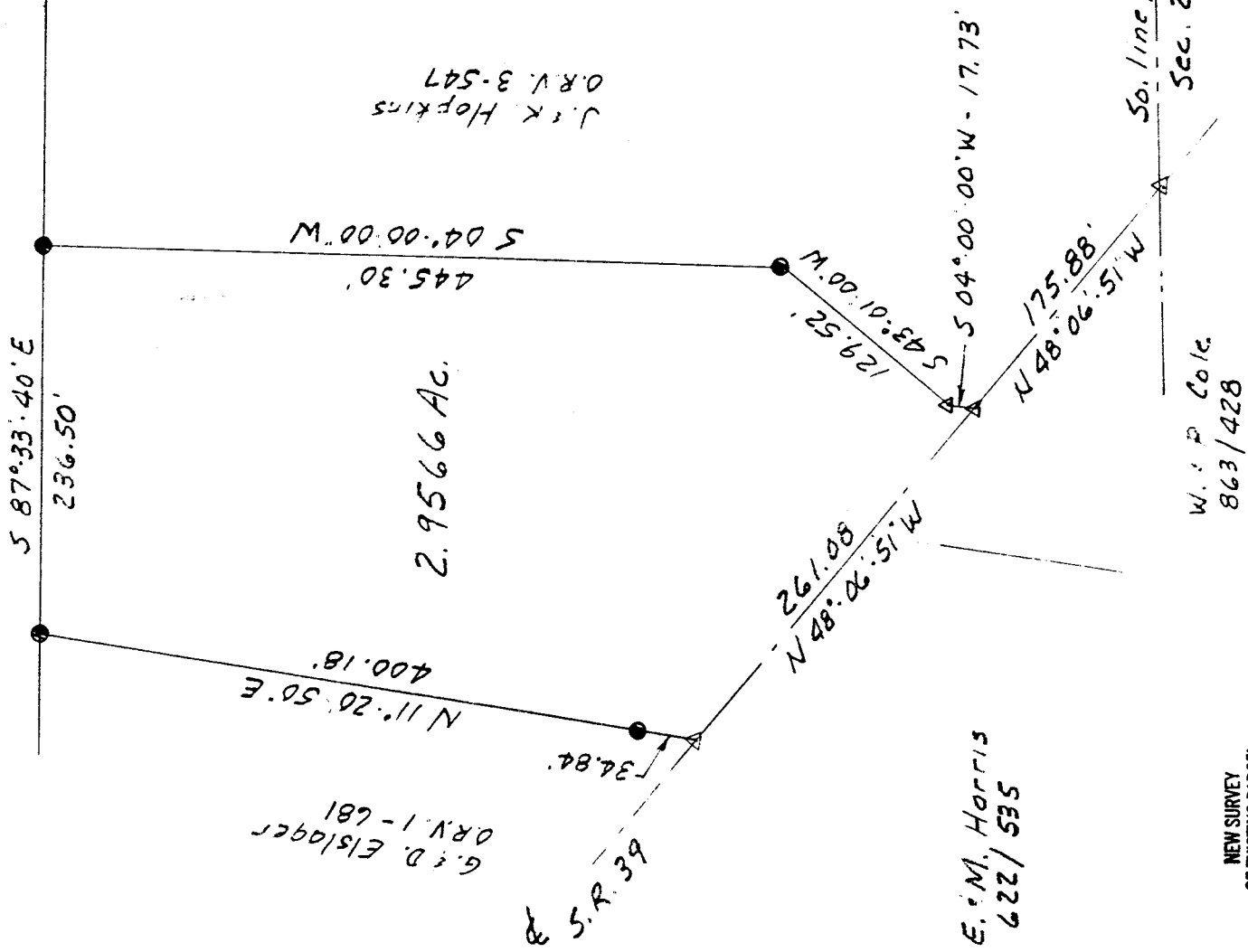

L-284

NEW SURVEY
 OF EXISTING PARCEL
 TAX MAP APPROVED
 INITIAL W.P. Cole DATE _____

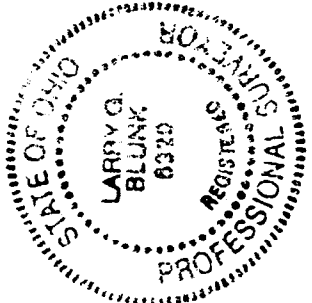
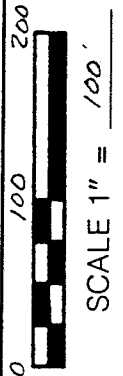

BASIS OF BEARINGS: Survey by J. A. Seiler, 12-19-86.

I HEREBY CERTIFY THAT THE ABOVE PLAT AND THE FIELD SURVEY IT REPRESENTS ARE TRUE TO THE BEST OF MY KNOWLEDGE

Larry G. Blunk 10-4-99
 LARRY G. BLUNK DATE
 PROFESSIONAL SURVEYOR # 6320

L-284

DESCRIPTION
FOR
JOSEPH P. EMSBERGER

Located in the Township of Madison, County of Richland, State of Ohio and being a part of the Southeast Quarter of Section 23, Township 21, Range 18 and more particularly described as follows:

Beginning at a pk nail set on the south line of the Southeast Quarter of Section 23 with its intersection with the centerline of S.R. 39.

Thence N 48 degrees 06' 51" W along the centerline of S.R. 39 a distance of 175.88 feet to a pk nail set and the True Place of Beginning.

Thence continuing N 48 degrees 06' 51" W along the centerline of S.R. 39 a distance of 261.08 feet to a pk nail set.

Thence N 11 degrees 20' 50" E passing thru an iron pin found at 34.84 feet a total distance of 400.18 feet to an iron pin found.

Thence S 87 degrees 33' 40" E a distance of 236.50 feet to an iron pin found.

Thence S 04 degrees 00' 00" W a distance of 445.30 feet to an iron pin found.

Thence S 43 degrees 01' 00" W a distance of 129.52 feet to a pk nail set.

Thence S 04 degrees 00' 00" W a distance of 17.73 feet to the True Place of Beginning and containing 2.9566 acres more or less but subject to all legal highways also all easements of record.

Basis of Bearings: Survey by J.A. Seiler, 12-19-86.

Larry G. Blunk
Larry G. Blunk, P.S. 6320
October 4, 1999

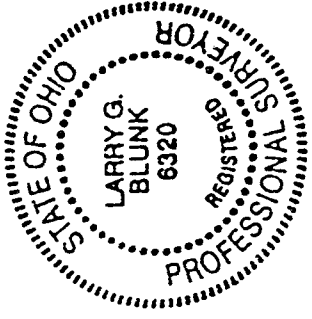

NEW SURVEY
OF EXISTING PARCEL
TAX MAP APPROVED
INITIAL DATE
LGB 10/5/99