

SURVEY PLAT

PART OF LOT NUMBERS 12699 AND 12700  
CITY OF MANSFIELD  
RICHLAND COUNTY, OHIO  
FOR: D. & J. SCHEMINE  
PLAT REFERENCE: VOL 17 PAGE 30

L-274

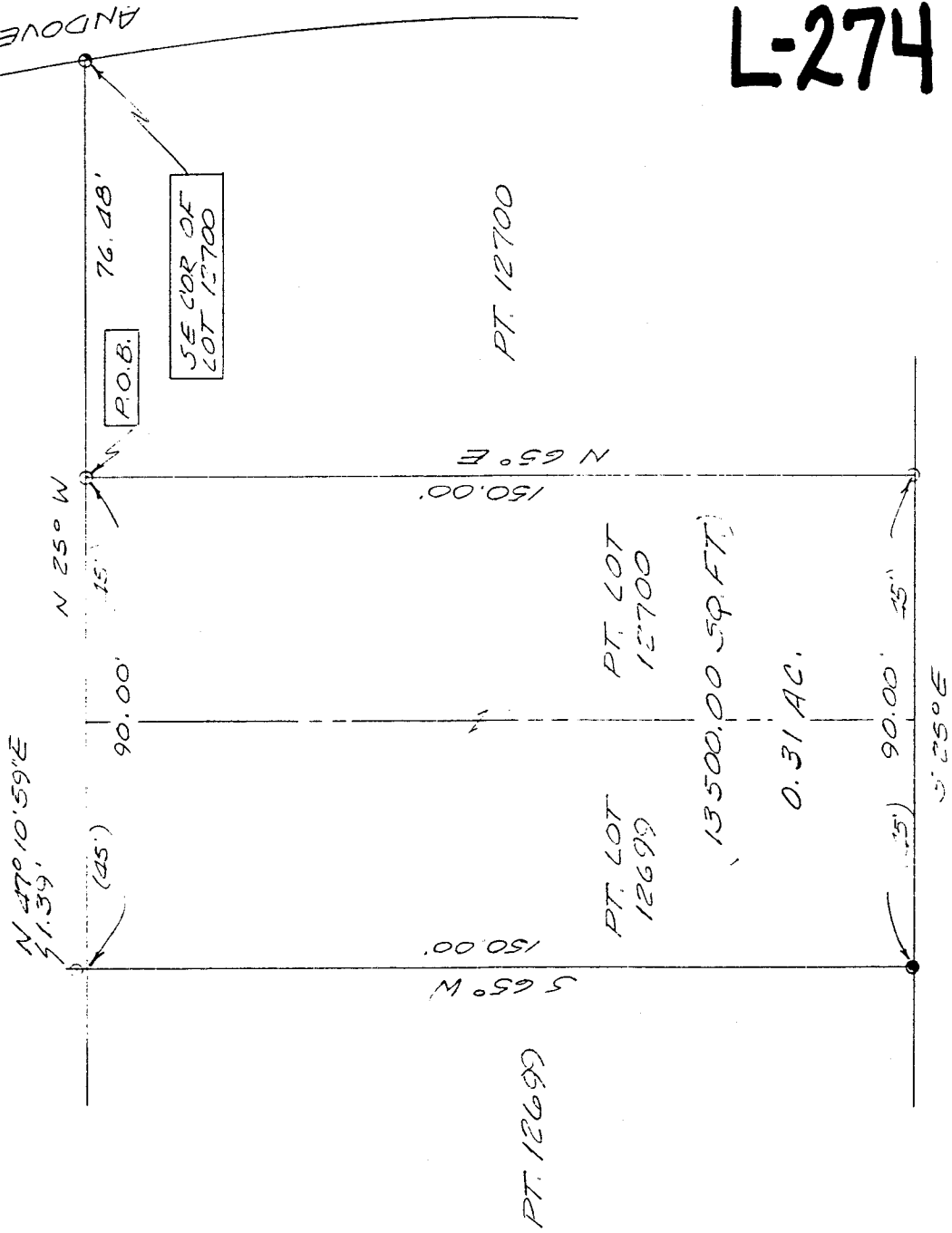

DICKINSON TR. 120' E/W

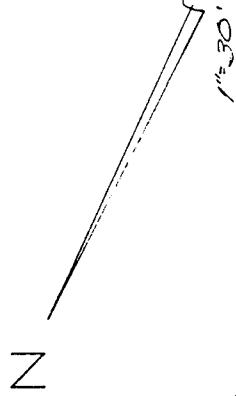

● 5/8" IRON PIN SET  
WITH CHAIN NO. 6252  
O.I.P. FOUND

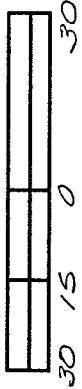
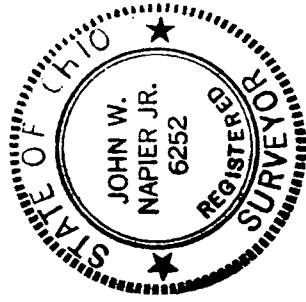

Bearings are assumed.

NEW SURVEY  
OF EXISTING PARCEL  
TAX MAP APPROVED  
INITIAL DATE  
JWS 10-18-99

*John Napier* 10-18-99  
JOHN W. NAPIER, JR.  
REG. SURVEYOR NO. 6252

**DESCRIPTION** ----- **SCHEMINE**

Being a part of Lot Numbers 12699 and 12700 of the consecutively numbered lots of the City of Mansfield, Richland County, Ohio and more particularly described as follows: Beginning an iron pin found at the southeast corner of Lot Number 12700, said point also being on the north line of Andover Road;

thence N 25° W, a distance of 76.48 feet along the east line of Lot Number 12700, to an iron pin found, and being the true place of beginning;

thence continuing N 25° W, a distance of 90.00 feet along the east line of Lot Number 12700 and 12699 to a point, said point referenced by an iron pin found N 47° 10' 59" E, 1.39 feet;

thence S 65° W, a distance of 150.00 feet to an iron pin set on the west line of Lot Number 12699, said point also being the east line of Dickson Parkway;

thence S 25° E, a distance of 90.00 feet along the west line of said Lots 12699 and 12700, also being the east line of Dickson Parkway, to an iron pin found;

thence N 65° E, a distance of 150.00 feet, to the place of beginning, containing 0.31 acres of land, more or less, and subject to all legal highways and easements of record.

Prepared by :

  
John W. Napier Jr.      Oct. 18, 1999  
Registered Surveyor No. 6252

NEW SURVEY  
OF EXISTING PARCEL  
TAX MAP APPROVED  
  
DATE

L-274