

SHAFER, JOHNSTON, LICHTENWALTER & ASSOCIATES, INC.

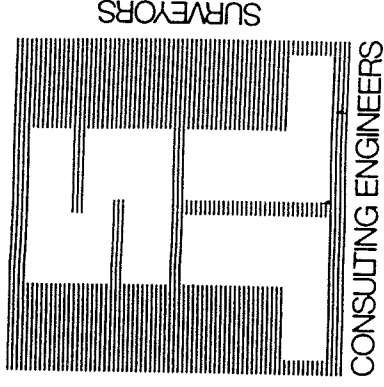

Please reply to: Mansfield

October 29, 1999

**SURVEYOR'S DESCRIPTION
FOR
SOUTH SIDE DEVELOPMENT COMPANY**

1.488 Acres

Situated in the Village of Bellville, County of Richland, State of Ohio, being part of the Southwest Quarter of Section 9, Township 19, Range 18 and being more particularly described as follows:

Commencing at an iron pin found in the southeasterly corner of lot 750 of the consecutively numbered lots in said village, said lot also being lot 750 of Greenbriar Manor Block Two as recorded in plat volume 26, page 130, said iron pin also being in the westerly line of Greenbriar Manor Block One as recorded in plat volume 25, page 81;

Thence S 37° 32' 56" W, 90.00 feet along said westerly line of Greenbriar Manor Block One to an iron pin found, said iron pin being the true place of beginning;

Thence continuing S 37° 32' 56" W, 90.00 feet along said westerly line of Greenbriar Manor Block One to an iron pin set;

Thence N 52° 27' 04" W, 720.00 feet to an iron pin set;

Thence N 37° 32' 56" E, 90.00 feet to an iron pin found in the southwesterly corner of a parcel of land conveyed to South Side Development Company by official records volume 379, page 623;

Thence S 52° 27' 04" E, 720.00 feet along the southerly line of said land of South Side Development Company to the true place of beginning and containing 1.488 acres, more or less, but subject to all legal highways and easements of record.

Grantees their heirs and assigns do hereby covenant and agree that the parcel of land described in this instrument or any portion thereof does not constitute a principal building site under applicable zoning and will not be conveyed by said grantees, heirs and assigns independent and separate from any adjoining or contiguous parcel fronting on a public highway or street.



P.O. BOX 3598 □ MANSFIELD, OHIO 44907
PH. 419/756-7302 □ FAX 419/756-0867



2585 CLEVELAND ROAD -- WOOSTER, OHIO 44691
PH. 330/345-6377 -- FAX 330/345-6725

L-266

L-266

SURVEY FOR SOUTH SIDE DEVELOPMENT CO.

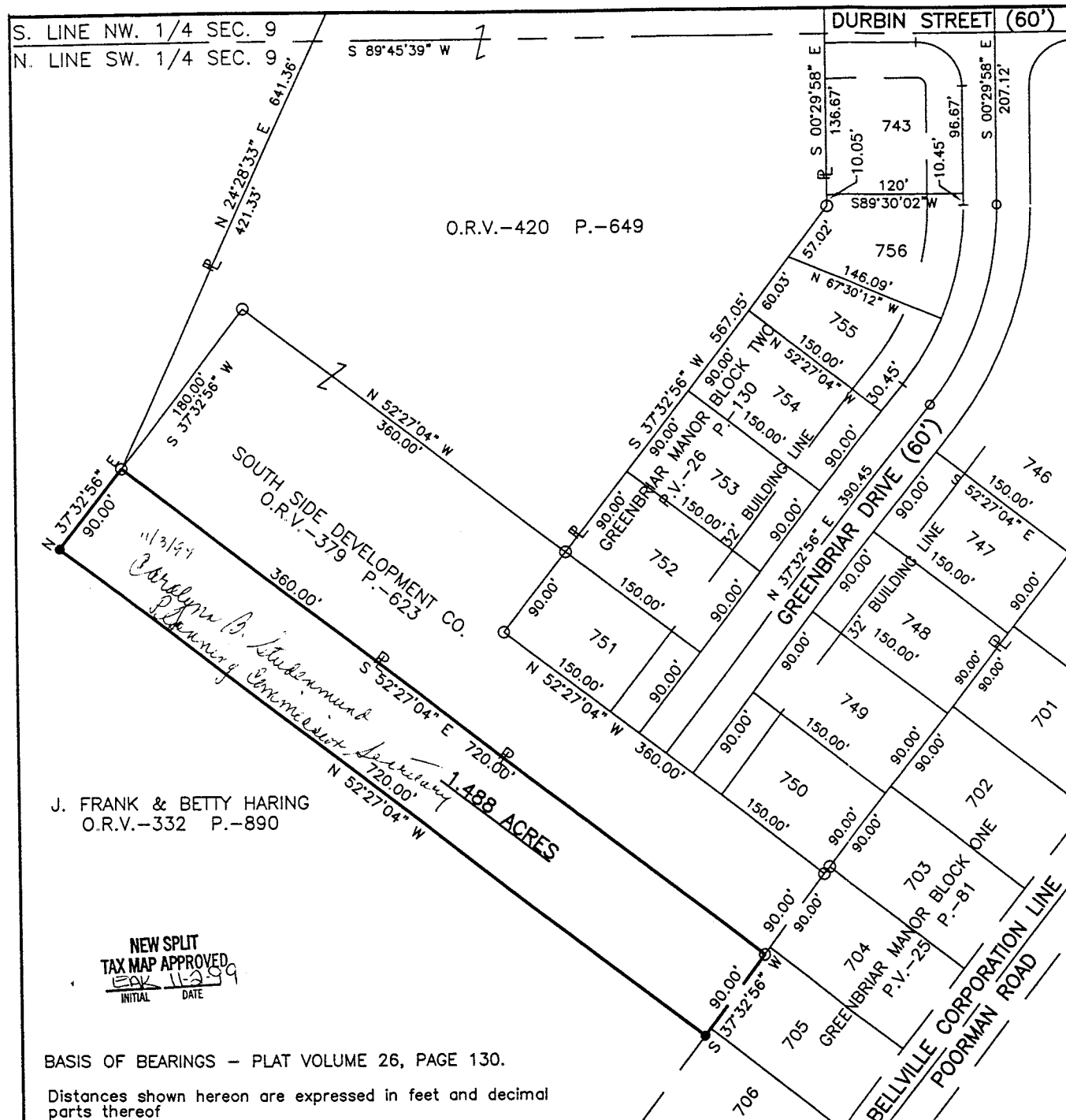

PART OF THE SW. 1/4 OF SEC. 9, T-19, R-18, VILLAGE OF BELLVILLE, TWP. OF JEFFERSON, CO. OF RICHLAND, STATE OF OHIO.

LEGEND

- IRON PIN FOUND
- IRON PIN SET, 5/8" DIA. ROD WITH PLASTIC CAP STAMPED "S.J.L. INC."



Roger L. Stevens
Roger L. Stevens, P.S. #7052 Date 10-29-99 EM-1317H

SHAFFER, JOHNSTON, LICHTENWALTER & ASSOCIATES, INC.

CONSULTING ENGINEERS - SURVEYORS

MANSFIELD OHIO WOOSTER

J. FRANK & BETTY HARING
O.R.V.-332 P.-890

NEW SPLIT TAX MAP APPROVED
INITIAL DATE
Epk 11-2-99

BASIS OF BEARINGS - PLAT VOLUME 26, PAGE 130.

Distances shown hereon are expressed in feet and decimal parts thereof

Surveyor's Description
For South Side Development Company

-2-

October 29, 1999

1.488 Acres (Continued)

Basis of bearings: Greenbriar Manor Block Two, Plat Volume 26, Page 130.

All iron pins set are 5/8" diameter rod with plastic cap stamped "S.J.L. INC.".

According to a survey made in October 1999 by Roger L. Stevens, Ohio Registered Surveyor No. 7052 for Shaffer, Johnston, Lichtenwalter and Associates, Inc..

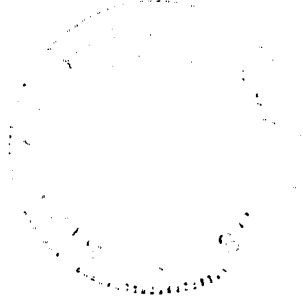

Roger L. Stevens
Registered Surveyor No. 7052
EM-1317H

NEW SPLIT
TAX MAP APPROVED
EAX
INITIAL 11-2-99
DATE

L-266