

PLAT OF SURVEY FOR Gary C. Merritt

SECTION 22 LOT # _____
 TOWNSHIP 22 CITY / VILLAGE _____
 RANGE 17 Monroe TOWNSHIP _____
 QUARTER N.E. Richland COUNTY, OHIO _____

LEGEND:

- ▲ - P.K. NAIL FOUND
- △ - P.K. NAIL SET
- - RAILROAD SPIKE FOUND
- - RAILROAD SPIKE SET
- - FENCE POST FOUND
- - IRON PIN FOUND
- - IRON PIN SET - CAPPED
- BLUNK 6320 "

*L.H. Flenner
918 / 316*

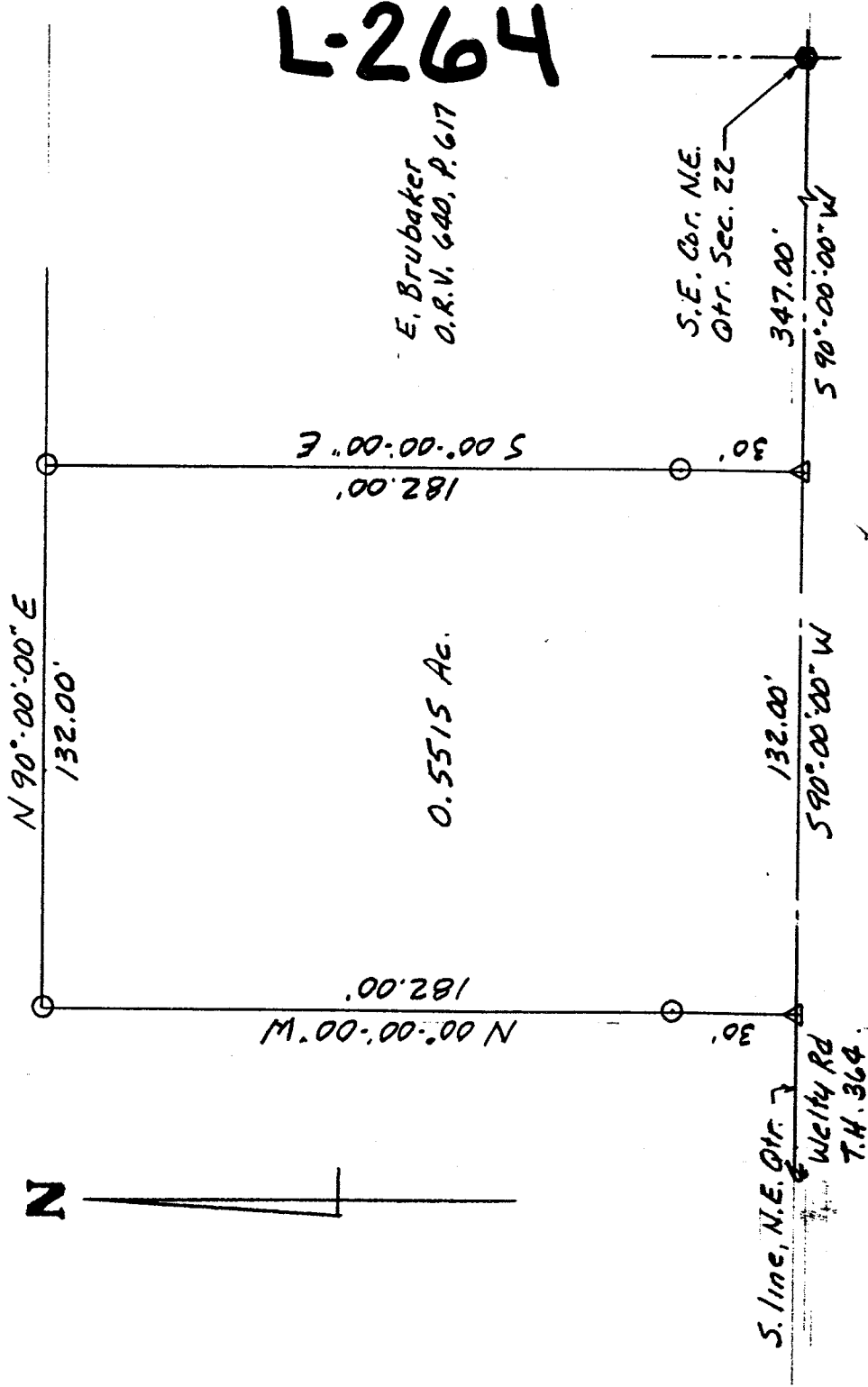

NEW SURVEY
 OF EXISTING PARCEL
 TAX MAP APPROVED
 FAX 11-3-99

*H. V. Fellure
819/311*



SCALE 1" = 40'

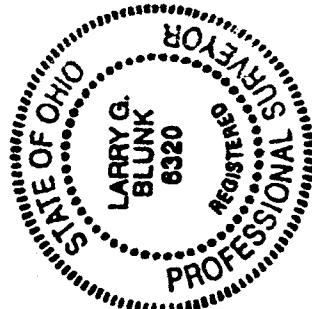

BASIS OF BEARINGS: Survey by R.L. Stevens, 6-29-89

I HEREBY CERTIFY THAT THE ABOVE PLAT AND THE FIELD SURVEY IT REPRESENTS ARE TRUE TO THE BEST OF MY KNOWLEDGE

Larry G. Blunk

LARRY G. BLUNK
 PROFESSIONAL SURVEYOR # 6320

10-27-99
 DATE

L-264

DESCRIPTION
FOR
GARY C. MERRITT

Located in the Township of Monroe, County of Richland, State of Ohio and being a part of the Northeast Quarter of Section 22, Township 22, Range 17 and more particularly described as follows:

Beginning at a railroad spike found in the Southeast Corner of the Northeast Quarter of Section 22.

Thence S 90 degrees 00' 00" W along the south line of the Northeast Quarter of Section 22, said line also being the centerline of Welty Rd. T.H. 364 a distance of 347.00 feet to a pk nail set and the True Place of Beginning.

Thence continuing S 90 degrees 00' 00" W along the south line of the Northeast Quarter of Section 22, said line also being the centerline of Welty Rd. T.H. 364 a distance of 132.00 feet to a pk nail set.

Thence N 00 degrees 00' 00" W passing thru an iron pin set at 30.00 feet a total distance of 182.00 feet to an iron pin set.

Thence N 90 degrees 00' 00" E a distance of 132.00 feet to an iron pin set.

Thence S 00 degrees 00' 00" E passing thru an iron pin set at 152.00 feet a total distance of 182.00 feet to the True Place of Beginning and containing 0.5515 acres more or less but subject to all legal highways also all easements of record.

Basis of Bearings: Survey by R.L. Stevens, 6-29-89.

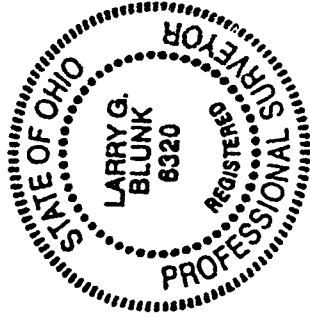

Larry G. Blunk
Larry G. Blunk, P.S. 6320
October 27, 1999

NEW SURVEY
OF EXISTING PARCEL
TAX MAP APPROVED
FAX 11-3-99
INITIAL DATE