

PLAT OF SURVEY FOR E.G. STONE

SECTION 13 LOT # ~

TOWNSHIP 22 CITY / VILLAGE ~

RANGE 17 MONROE TOWNSHIP

QUARTER SE RICHLAND COUNTY, OHIO

LEGEND:

- ▲ - P.K. NAIL FOUND
- △ - P.K. NAIL SET
- - RAILROAD SPIKE FOUND
- - RAILROAD SPIKE SET
- - FENCE POST FOUND
- - IRON PIN FOUND
- - IRON PIN SET - CAPPED
- BLUNK 6320 "

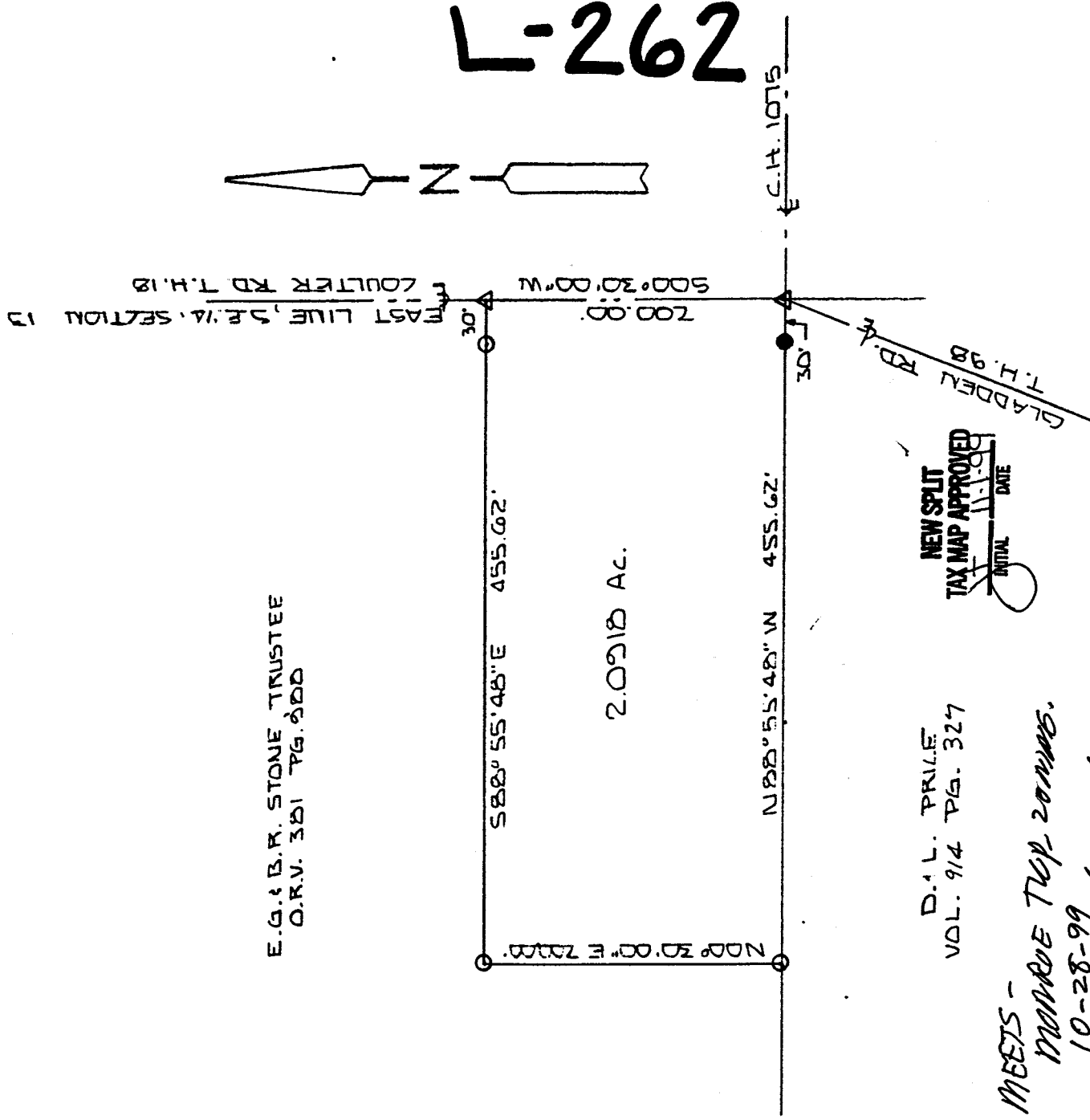

L-262

E.G. & B.R. STONE TRUSTEE
O.R.V. 381 PG. 900

2.0918 Ac.

D.L. PRILE
VOL. 914 PG. 327

MEETS -
MONROE TWP. 200000.
10-28-99
William R. Snodgrass

NEW SPLIT
TAX MAP APPROVED
INITIAL DATE
L.G. 11-1-99

100 0 100
SCALE 1" = 100'

BASIS OF BEARINGS: SURVEY BY S.H. RIEDEL 10-18-89

I HEREBY CERTIFY THAT THE ABOVE PLAT AND THE FIELD SURVEY IT REPRESENTS ARE TRUE TO THE BEST OF MY KNOWLEDGE

Larry G. Blunk
LARRY G. BLUNK
PROFESSIONAL SURVEYOR # 6320

07.17.1999
DATE

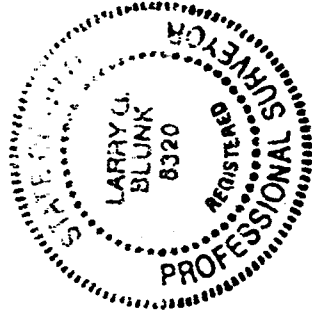

DESCRIPTION
FOR
E.G. STONE

Located in the Township of Monroe, County of Richland, State of Ohio and being a part of the Southeast Quarter of Section 13, Township 22, Range 17 and more particularly described as follows:

Beginning at a pk nail set in the intersection of the centerlines of Coulter Rd. T.H. 18 and Gladden Rd. T.H. 98.

Thence N 88 degrees 55' 48" W passing thru an iron pin found at 30.00 feet a total distance of 455.62 feet to an iron pin set.

Thence N 00 degrees 30' 00" E a distance of 200.00 feet to an iron pin set.

Thence S 88 degrees 55' 48" E passing thru an iron pin set at 425.62 feet a total distance of 455.62 feet to a pk nail set in the centerline of Coulter Rd. T.H. 18.

Thence S 00 degrees 30' 00" W along the centerline of Coulter Rd. T.H. 18 a distance of 200.00 feet to the place of beginning and containing 2.0918 acres more or less but subject to all legal highways also all easements of record.

Basis of Bearings: Survey by S.H. Riedel, 10-18-89.

Larry G. Blunk
Larry G. Blunk, P.S. 6320
October 17, 1999

L-262

