

# PLAN OF SURVEY FOR JAMES A ESTEP

SECTION 6 LOT # 35 VOL. 16 PG 30  
 TOWNSHIP 23 UPPER WINDSOR ALLOT. CITY/VILLAGE  
 RANGE 17 MIFFLIN TOWNSHIP  
 QUARTER SE RICHMOND COUNTY, OHIO

**LEGEND:**

- ▲ - P.K. NAIL FOUND
- △ - P.K. NAIL SET
- - RAILROAD SPIKE FOUND
- - RAILROAD SPIKE SET
- - FENCE POST FOUND
- - IRON PIN FOUND
- - IRON PIN SET - CAPPED BLUNK 6320 "

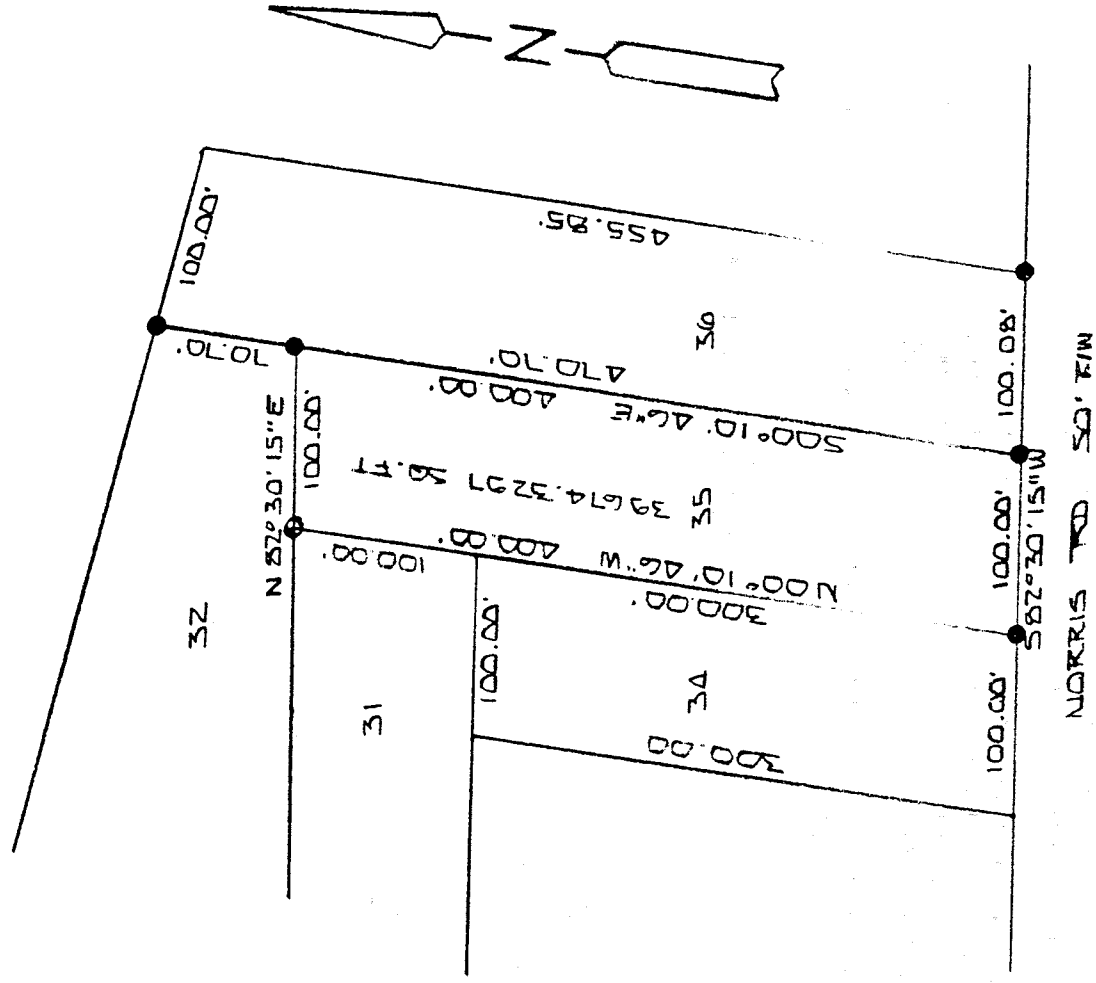

L-233

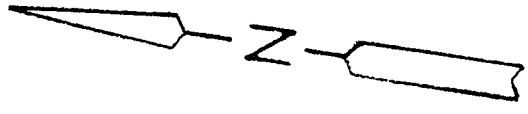

NEW SURVEY  
 OF EXISTING PARCEL  
 TAX MAP APPROVED  
 LARRY G. BLUNK  
 DATE

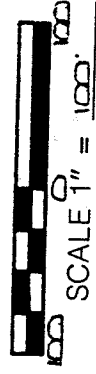

BASIS OF BEARINGS: PLAT VOL. 16 PG. 30

I HEREBY CERTIFY THAT THE ABOVE PLAT AND THE FIELD SURVEY IT REPRESENTS ARE TRUE TO THE BEST OF MY KNOWLEDGE

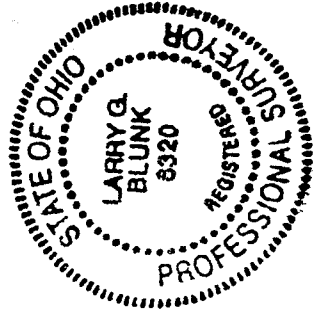

*Larry G. Blunk*  
 LARRY G. BLUNK  
 PROFESSIONAL SURVEYOR # 6320

SEPT. 27, 1999  
 DATE

PROFESSIONAL SURVEYOR # 6320

DESCRIPTION  
FOR  
JAMES A. ESTEP

Located in the Township of Mifflin, County of Richland, State of Ohio and being Lot Number 35 of UpperwindSOR Allotment as recorded in Volume 16, Page 39 of the Richland County Plat Records and more particularly described as follows:

Beginning at an iron pin found in the Southeast Corner of Lot Number 35.

Thence S 82 degrees 30' 15" W along the south line of Lot Number 35 a distance of 100.00 feet to an iron pin found in the Southwest Corner of Lot Number 35.

Thence N 00 degrees 10' 46" W along the west line of Lot Number 35 a distance of 400.00 feet to an iron pin set in the Northwest Corner of Lot Number 35.

Thence N 82 degrees 30' 15" E along the north line of Lot Number 35 a distance of 100.00 feet to an iron pin found.

Thence S 00 degrees 10' 46" E along the east line of Lot Number 35 a distance of 400.00 feet to the place of beginning and containing 39674.3297 square feet but subject to all legal highways also all easements of record.

Basis of Bearings: Plat Volume 16, Page 39.

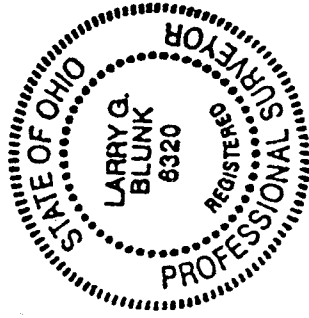

*Larry G. Blunk*  
Larry G. Blunk, P.S. 6320  
September 27, 1999

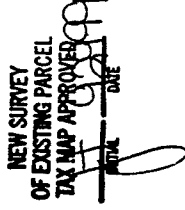

L-233