

# PLAT OF SURVEY FOR Arthur & Denise Todd

SECTION          LOT # Pt. 142, Harperst No 3, V. 20, P. 150  
 TOWNSHIP          CITY / VILLAGE           
 RANGE Madison TOWNSHIP           
 QUARTER Richland COUNTY, OHIO         

**LEGEND:**

- ▲ - P.K. NAIL FOUND
  - △ - P.K. NAIL SET
  - - RAILROAD SPIKE FOUND
  - - RAILROAD SPIKE SET
  - - FENCE POST FOUND
  - - IRON PIN FOUND
  - - IRON PIN SET - CAPPED
- BLUNK 6320 "

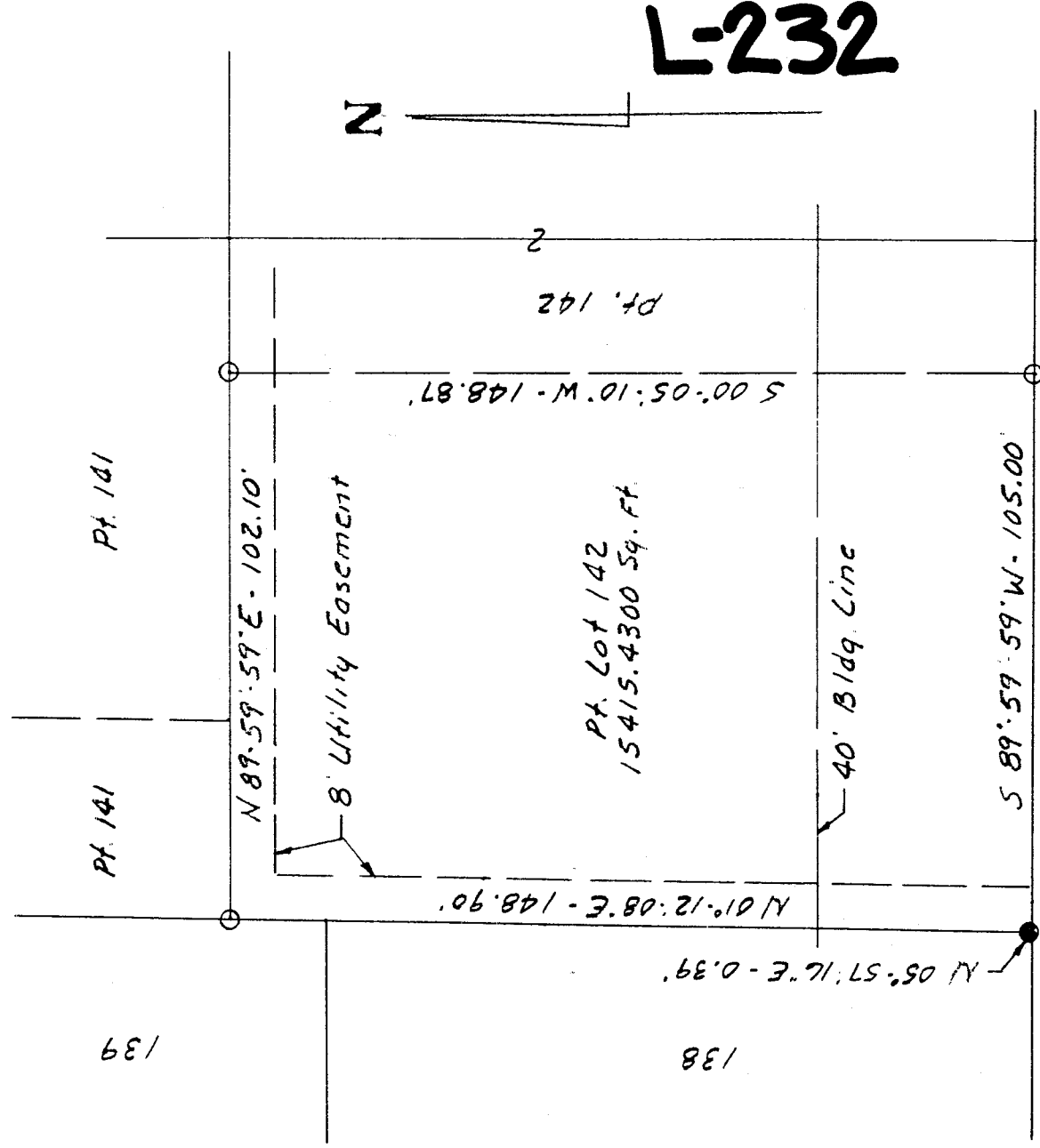

**L-232**

*Pear Place 60'*

NEW SURVEY  
 OF EXISTING PARCEL  
 TYP MAP APPROVED  
 9-23-99  
 LARRY G. BLUNK



SCALE 1" = 30'

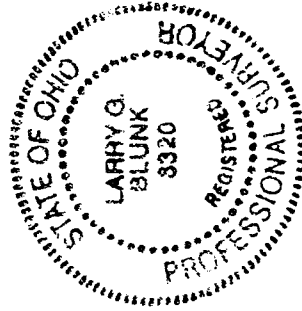

BASIS OF BEARINGS: Bearings are to an assumed azimuth and are used to denote angles only.

I HEREBY CERTIFY THAT THE ABOVE PLAT AND THE FIELD SURVEY IT REPRESENTS ARE TRUE TO THE BEST OF MY KNOWLEDGE

*Larry G. Blunk*

LARRY G. BLUNK

PROFESSIONAL SURVEYOR # 6320

9-23-99

DATE

L-232

DESCRIPTION  
FOR  
ARTHUR AND DENISE TODD

Located in the Township of Madison, County of Richland, State of Ohio and being a part of Lot Number 142 of Harpcrest No. 3 as recorded in Volume 20, Page 150 of the Richland County Plat Records and more particularly described as follows:

Beginning at the Southwest Corner of Lot Number 142, referenced by an iron pin found N 05 degrees 57' 16" E - 0.39 feet.  
Thence N 01 degrees 12' 08" E along the west line of Lot Number 142 a distance of 148.90 feet to an iron pin set in the Northwest Corner of Lot Number 142.  
Thence N 89 degrees 59' 59" E along the north line of Lot Number 142 a distance of 102.10 feet to an iron pin set.  
Thence S 00 degrees 05' 10" W a distance of 148.87 feet to an iron pin set on the south line of Lot Number 142.  
Thence S 89 degrees 59' 59" W along the south line of Lot Number 142 a distance of 105.00 feet to the place of beginning and containing 15415.4300 square feet but subject to all legal highways also all easements of record.

Basis of Bearings: Bearings are to an assumed azimuth and are used to denote angles only.

*Larry G. Blunk*  
Larry G. Blunk, P.S. 6320  
September 23, 1999

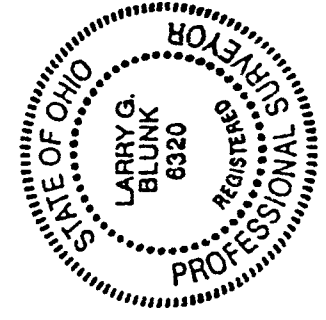

NEW SURVEY  
OF EXISTING PARCEL  
TAX MAP APPROVED  
10599  
DATE