

**SHAFER, JOHNSTON, LICHTENWALTER  
& ASSOCIATES, INC.**

CONSULTING ENGINEERS - SURVEYORS  
MAUSFIELD OHIO WOOSTER

SURVEY FOR: MARK DAVIS

DATE: 9-17-99

JOB NUMBER: EM1345FP

LOCATION: PART OF LOT 36 IN STONE RIDGE  
MANOR & BEING PART OF THE SE. 1/4  
OF SEC. 18, T-23, R-17, MIFFLIN  
TWP., RICHLAND CO., STATE OF OHIO.

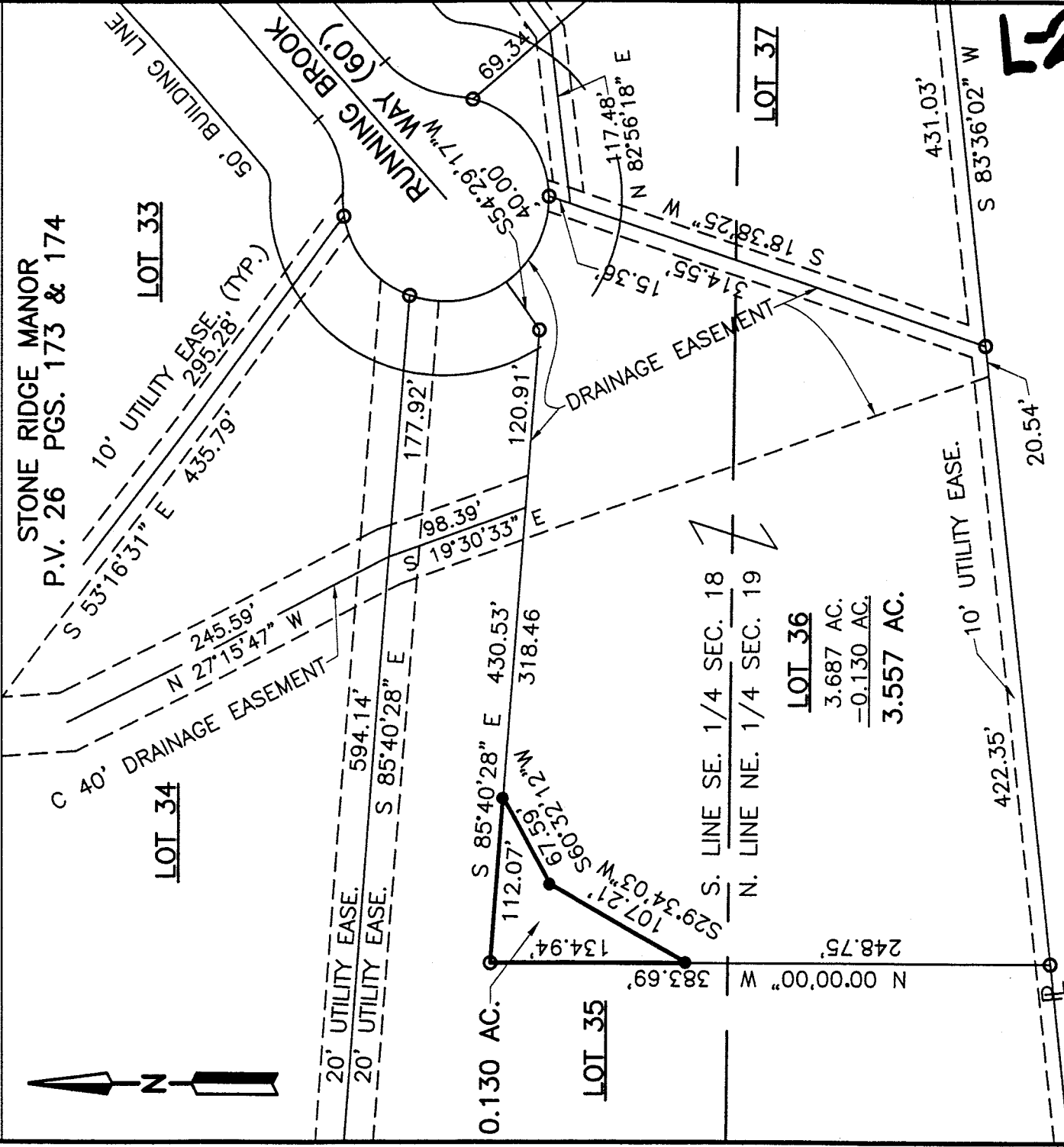

JO ANN SFERRO  
D.V.-869 P.-311

L-224

NEW SPLIT  
TAX MAP APPROVED  
EAK 9-22-99  
INITIAL DATE

- LEGEND**
- RAILROAD SPIKE FOUND
  - IRON PIN FOUND
  - IRON PIN SET, 5/8" DIA. ROD WITH PLASTIC CAP STAMPED "S.J.L,INC."



*Roger L. Stevens*  
Roger L. Stevens, P.S. #7052



Distances shown hereon are expressed in feet and decimal parts thereof.  
Basis of Bearings: Plat Volume 26, pages 173 and 174.

CERTIFICATION: I hereby certify that the foregoing survey was prepared from actual field measurements, in accordance with Chapter 4733-37, Ohio Administration Code.

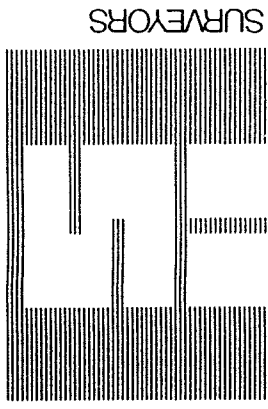

SHAFER, JOHNSTON, LICHTENWALTER & ASSOCIATES, INC.

CONSULTING ENGINEERS

Please reply to: Mansfield

September 17, 1999

SURVEYOR'S DESCRIPTION FOR  
MARK DAVIS

0.130 Acres

Situated in the Township of Mifflin, County of Richland, State of Ohio and being part of the Southeast Quarter of Section 18, Township 23, Range 17, also being part of lot 36 of Stone Ridge Manor as recorded in plat volume 26, pages 173 and 174 and being more particularly described as follows:

Beginning at an iron pin found in the northwest corner of said lot 36;

Thence S 85° 40' 28" E, 112.07 feet along the north line of said lot 36 to an iron pin set;

Thence S 60° 32' 12" W, 67.59 feet to an iron pin set;

Thence S 29° 34' 03" W, 107.21 feet to an iron pin set in the west line of said lot 36;

Thence N 00° 00' 00" W, 134.94 feet along said west line of said lot 36 to the place of beginning, and containing 0.130 acres, more or less, and subject to all legal highways and easements of record.

Grantees their heirs and assigns do hereby covenant and agree that the parcel of land described in this instrument or any portion thereof does not constitute a principal building site under applicable zoning and will not be conveyed by said grantees, heirs and assigns independent and separate from any adjoining or contiguous parcel fronting on a public highway or street.

Basis of Bearings: Plat Volume 26, pages 173 and 174.

All iron pins set are 5/8" diameter reinforcing rod with plastic cap stamped "S.J.L. INC."

According to a survey made in Septem Ohio Registered Surveyor No. 7052 for Shaffer, Johnston, Lichtenwalter and Associates, Inc..

NEW SPLIT  
TAX MAP APPROVED  
DATE 9-28-99  
INITIAL DATE

EM-1345T



*Roger L. Stevens*

Roger L. Stevens  
Registered Surveyor No. 7052



P.O. BOX 3598 □ MANSFIELD, OHIO 44907  
PH. 419/756-7302 □ FAX 419/756-0867

2585 CLEVELAND ROAD □ WOOSTER, OHIO 44691  
PH. 330/345-6377 □ FAX 330/345-6725

7-224